



**Republic of Kiribati
Ministry of Education**

Digest of Education Statistics 2011

Digest of Education Statistics 2011



Republic of Kiribati
Ministry of Education
Digest of Education Statistics 2011

A publication of the MOE Statistics Unit
© MOE 2011

Table of Contents

Foreword by the Secretary of Education.....	1
Executive Summary	2
The MOE Annual School Survey.....	3
Section One: National Summary Statistics.....	4
Our Schools	4
Our Students.....	6
Primary Education	6
Junior Secondary Education.....	6
Senior Secondary Education.....	6
Our Teachers	8
Section 2: Education For All Indicators.....	11
EFA 1: Gross Enrolment Ratio - Early Childhood Education.....	11
EFA 2: Percentage of new entrants into Primary School who have attended Early Childhood Education (ECE) Programs.....	12
EFA 3: Gross Intake Rate.....	14
EFA 4: Net Intake Rate	14
EFA 5: Gross Enrolment Ratio (GER)	15
EFA 6: Net Enrolment Ratio (NER).....	15
EFA 7: Public Current Expenditure on Education	19
EFA 8: Public Expenditure on Each Education Sector as a Percentage of Total Expenditure on Education	20
EFA 9: Percentage of Teachers Having the Required Academic Qualifications to Teach.....	21
EFA 10: Percentage of Teachers who are Certified to Teach According to National Standards.....	21
EFA 11: Pupil Teacher Ratio	23
EFA 12: Repetition Rates	23
EFA 13: Survival Rate to Class 5.....	24
EFA 14: Transition Rate from Class 6 to Form 1	24
EFA 15: Transition Rate from Form 3 to Form 4	24
Section 3: Primary Schools.....	25
Enrolments.....	25
District North.....	25
District Central.....	29
District South	34
Linnix District	38
Teachers	42
District North.....	42
District Central.....	44
District South	46
Linnix District.....	48
Infrastructure	50
Classifying Schools	50
NIS 1: School Grounds.....	50
NIS 2: Classrooms	51
NIS 3: Maneaba	52
NIS 4: Head Teacher Office	53
NIS 5: Staffroom	54
NIS 6: Library.....	54
NIS 7: Storeroom.....	55
NIS 8: Teacher Housing	56
NIS 9: Furniture and Equipment.....	56
NIS 10: Water Supply.....	57
NIS 11: Sanitation.....	57

Section 4: Junior Secondary Schools.....	58
Enrolments.....	58
District North.....	58
District Central.....	62
District South.....	66
Linnix District.....	69
Teachers.....	71
District North.....	71
District Central.....	72
District South.....	74
Linnix District.....	76
Infrastructure.....	78
Section 5: Senior Secondary Schools.....	81
Enrolments.....	81
District North.....	81
District Central.....	84
District South.....	86
Linnix District.....	87
Teachers.....	89
District North.....	89
District Central.....	90
District South.....	92
Linnix District.....	94
Infrastructure.....	96
Annex One: School Survey Performance.....	98
Annex Two: School List.....	101

List of Tables

No. of Schools by Type, 2008 - 2011.....	5
Average Number of Pupils, Average Number of Teachers at Each School Type, 2011.....	5
Primary Enrolments by Class Level and Gender, 2008 - 2011.....	6
Junior Secondary Enrolments by Class Level and Gender, 2008 - 2011.....	6
Senior Secondary Enrolments by Class Level and Gender, 2008 - 2011.....	6
Number of Teachers by School Type and Gender, 2008 - 2011.....	8
Gross Enrolment Ratio – Early Childhood Development Programs by Gender, 2009 - 2011.....	11
District North Percentage of New Entrants into Primary School who have attended Early Childhood Education Programs, by Gender, 2008 - 2011.....	12
District Central Percentage of New Entrants into Primary School who have attended Early Childhood Education Programs, by Gender, 2008 - 2011.....	12
District South Percentage of New Entrants into Primary School who have attended Early Childhood Education Programs, by Gender, 2008 - 2011.....	12
Linnix District Percentage of New Entrants into Primary School who have attended Early Childhood Education Programs, by Gender, 2008 - 2011.....	12
National Average Percentage of New Entrants into Primary School who have attended Early Childhood Education Programs, by Gender, 2008 - 2011.....	12
National Average Percentage of New Entrants into Primary School who have attended Early Childhood Education Programs, by Gender, 2008 - 2011.....	13
GIR and NIR by Gender, 2008 - 2011.....	14
GER and NER for Primary Pupils by Gender, 2008 - 2011.....	15
Gender Parity Index for Primary GER and NER, 2008 - 2011.....	15
GER and NER for Junior Secondary Students by Gender, 2007 - 2010.....	16
Chart of GER and NER for Junior Secondary Students, 2008 - 2011.....	16
Gender Parity Index for Junior Secondary GER and NER, 2008 - 2011.....	16
Chart of GPI Changes in Junior Secondary GER and NER, 2008 - 2011.....	16
GER and NER for Senior Secondary Students by Gender, 2008 - 2011.....	16
Chart of GER and NER for Senior Secondary Students, 2008 - 2011.....	17
Gender Parity Index for Senior Secondary GER and NER, 2008 - 2011.....	17
Expenditure on Primary, Junior Secondary and Senior Secondary Education as Percentage of Gross National Product, 2007- 2009.....	19
Expenditure on Primary, Junior Secondary and Senior Secondary Education as Percentage of Gross National Product per Capita, 2007- 2009.....	19
Expenditure by Education Sector as a Percentage of the Total MOE budget.....	20
Percentage of Qualified and Certified Teachers by School Type, 2008 - 2011.....	21
Percentage of Qualified Teachers (all school types) by Gender, 2010 - 2011.....	21
Percentage of Certified Teachers (all school types) by Gender, 2010 - 2011.....	21
Pupil Teacher Ratio by School Type, 2008 - 2011.....	23
Primary School Repetition Rates by Gender, 2010->2011.....	23
Secondary School Repetition Rates by Gender, 2010->2011.....	23
Trend in Repetition Rates by Class Level, 2009->2011.....	24
Trend in Survival Rates by Gender, 2009->2011.....	24
Trend in Transition Rates to Lower Secondary by Gender, 2009->2011.....	24
Trend in Transition Rates to Upper Secondary by Gender, 2009->2011.....	24
District North Primary School Enrolments by Gender and Island, 2007 - 2010.....	25
Makin, 2011 Primary School Enrolments by Level, Age and Gender.....	26
Butaritari, 2011 Primary School Enrolments by Level, Age and Gender.....	26
Marakei, 2011 Primary School Enrolments by Level, Age and Gender.....	26
Abaiang, 2011 Primary School Enrolments by Level, Age and Gender.....	27
North Tarawa, 2011 Primary School Enrolments by Level, Age and Gender.....	27
South Tarawa, 2011 Primary School Enrolments by Level, Age and Gender.....	27
Makin.....	28
Butaritari.....	28
Marakei.....	28
Abaiang.....	28

North Tarawa.....	29
South Tarawa.....	29
District Central Primary School Enrolments by Gender and Island, 2008 - 2011.....	29
Maiana, 2011 Primary School Enrolments by Level, Age and Gender.....	30
Kuria, 2011 Primary School Enrolments by Level, Age and Gender.....	30
Aranuka, 2011 Primary School Enrolments by Level, Age and Gender.....	31
Abemama, 2011 Primary School Enrolments by Level, Age and Gender.....	31
Banaba, 2011 Primary School Enrolments by Level, Age and Gender.....	31
Nonouti, 2011 Primary School Enrolments by Level, Age and Gender.....	32
Maiana.....	33
Kuria.....	33
Aranuka.....	33
Abemama.....	33
Banaba.....	33
Nonouti.....	34
District South Primary School Enrolments by Gender and Island, 2008 - 2011.....	34
North Tabiteuea, 2011 Primary School Enrolments by Level, Age and Gender.....	35
South Tabiteuea, 2011 Primary School Enrolments by Level, Age and Gender.....	35
Onotoa, 2011 Primary School Enrolments by Level, Age and Gender.....	35
Beru, 2011 Primary School Enrolments by Level, Age and Gender.....	36
Nikunau, 2011 Primary School Enrolments by Level, Age and Gender.....	36
Tamana, 2011 Primary School Enrolments by Level, Age and Gender.....	36
Arorae, 2011 Primary School Enrolments by Level, Age and Gender.....	37
North Tabiteuea.....	37
South Tabiteuea.....	37
Onotoa.....	37
Beru.....	38
Nikunau.....	38
Tamana.....	38
Arorae.....	38
Linnix District Primary School Enrolments by Gender and Island,.....	38
Kiritimati, 2011 Primary School Enrolments by Level, Age and Gender.....	39
Tabuaeran, 2011 Primary School Enrolments by Level, Age and Gender.....	39
Kanton, 2011 Primary School Enrolments by Level, Age and Gender.....	40
Teeraina, 2011 Primary School Enrolments by Level, Age and Gender.....	40
Kiritimati.....	40
Tabuaeran.....	40
Kanton.....	41
Teeraina.....	41
District North Primary Schools, Number of Teachers by Gender and Island 2007 - 2010.....	42
District North Number of Qualified and Certified Teachers at Primary Schools, 2011.....	42
District North Primary School Teachers – Average Age, Average Years of Teaching Experience and Average Number of Years Teaching at Current School.....	43
District Central Primary Schools, Number of Teachers by Gender and Island 2007 - 2010.....	44
District Central Number of Qualified and Certified Teachers at Primary Schools, 2011.....	44
District Central Primary School Teachers – Average Age, Average Years of Teaching Experience and Average Number of Years Teaching at Current School.....	45
District South Primary Schools, Number of Teachers by Gender and Island 2007 - 2010.....	46
District South Number of Qualified and Certified Teachers at Primary Schools, 2011.....	46
District South Primary School Teachers – Average Age, Average Years of Teaching Experience and Average Number of Years Teaching at Current School.....	47
Linnix District Primary Schools, Number of Teachers by Gender and Island 2007 - 2010.....	48
Linnix District Number of Qualified and Certified Teachers at Primary Schools, 2011.....	48
Linnix District Primary School Teachers – Average Age, Average Years of Teaching Experience and Average Number of Years Teaching at Current School.....	49
Primary School Numbers By Location, 2011.....	50
Primary School Numbers By Size Classification, 2011.....	50
School Site Size, Garden and Fence Compliance by District, 2011.....	51
School Site Size, Garden and Fence Compliance by Infrastructure Class, 2011.....	51
School Classroom Numbers Compliance, 2011.....	51

Primary Schools Average Number of Pupils Per Classroom, Average Space per Pupil in the Classroom and Average Size of Classrooms by District, 2011.....	51
School Classroom Condition, 2011.....	52
Schools with Maneaba by District, 2011.....	52
Schools with Maneaba by Size, 2011.....	52
Maneaba Size Compliance, 2011.....	52
Schools providing a Head Teacher Office, by District, 2011.....	53
Schools providing a Head Teacher Office, by Size, 2011.....	53
Head Teacher Office Size Compliance, 2011.....	53
Head Teacher Office Condition, 2011.....	53
Schools providing a Staffroom, by District, 2011.....	54
Schools providing a Staffroom, by Size, 2011.....	54
Staffroom Size Compliance, 2011.....	54
School Library Facilities, by District, 2011.....	55
School Library Facilities, by Size, 2011.....	55
School Storage Facilities, by District, 2011.....	55
School Storage Facilities, by Size, 2011.....	55
Schools Supplying Adequate Teacher Housing, by District, 2011.....	56
Pupil and teacher furniture provision by District, 2011.....	56
Pupil and teacher furniture provision by School Size, 2011.....	56
Tank Capacity Compliance By District, 2011.....	57
Toilet Provision Compliance By District, 2011.....	57
District North Junior Secondary Enrolments by Gender and Island, 2007 - 2010.....	58
District North 2011 Junior Secondary Enrolments by Gender, Level and Island.....	58
Makin JSS, Makin, Junior Secondary Enrolments by Level, Age and Gender.....	58
Butaritari JSS, Butaritari, Junior Secondary Enrolments by Level, Age and Gender.....	59
Aontena JSS, Marakei, Junior Secondary Enrolments by Level, Age and Gender.....	59
Ueen Abaiang JSS, Abaiang, Junior Secondary Enrolments by Level, Age and Gender.....	59
Stephen Whitmee High School, Junior Secondary Enrolments by Level, Age and Gender.....	60
Eutantarawaieta JSS, North Tarawa, Junior Secondary Enrolments by Level, Age and Gender.....	60
TUC1 JSS, South Tarawa, Junior Secondary Enrolments by Level, Age and Gender.....	61
TUC2 JSS, South Tarawa, Junior Secondary Enrolments by Level, Age and Gender.....	61
Betio JSS, South Tarawa, Junior Secondary Enrolments by Level, Age and Gender.....	62
Moroni High School, South Tarawa, Junior Secondary Enrolments by Level, Age and Gender.....	62
District Central Junior Secondary Enrolments by Gender and Island, 2007 - 2010.....	62
Tewaiwai JSS, Maiana, Junior Secondary Enrolments by Level, Age and Gender.....	63
Nibwan te Waaki JSS, Kuria, Junior Secondary Enrolments by Level, Age and Gender.....	64
Kauake JSS, Aranuka, Junior Secondary Enrolments by Level, Age and Gender.....	64
Boutoka te Baretaiti JSS, Abemama, Junior Secondary Enrolments by Level, Age and Gender.....	64
Kauma High School, Abemama, Junior Secondary Enrolments by Level, Age and Gender.....	65
Banaba JSS, Banaba, Junior Secondary Enrolments by Level, Age and Gender.....	65
Nonouti JSS, Nonouti, Junior Secondary Enrolments by Level, Age and Gender.....	65
District South Junior Secondary Enrolments by Gender and Island, 2007 - 2010.....	66
Takoronga JSS, North Tabiteuea, Junior Secondary Enrolments by Level, Age and Gender.....	66
Tebouria JSS, South Tabiteuea, Junior Secondary Enrolments by Level, Age and Gender.....	67
Tebuoata JSS, Onotoa, Junior Secondary Enrolments by Level, Age and Gender.....	67
JSS Beru, Beru, Junior Secondary Enrolments by Level, Age and Gender.....	67
JSS Nikunau, Nikunau, Junior Secondary Enrolments by Level, Age and Gender.....	68
Nawai JSS, Tamana, Junior Secondary Enrolments by Level, Age and Gender.....	68
JSS Arorae, Arorae, Junior Secondary Enrolments by Level, Age and Gender.....	69
Linnix District Junior Secondary Enrolments by Gender and Island, 2007 - 2010.....	69
JSS Teraina, Teraina, Junior Secondary Enrolments by Level, Age and Gender.....	70
JSS/TRW, Kiritimati, Junior Secondary Enrolments by Level, Age and Gender.....	70
Keina Tito JSS, Tabuaeran, Junior Secondary Enrolments by Level, Age and Gender.....	70
District North Junior Secondary Schools, Number of Teachers by Gender 2007 - 2010.....	71
District North Number of Qualified and Certified Teachers at Junior Secondary Schools.....	71
District North Junior Secondary School Teachers – Average Age, Average Years of Teaching Experience and Average Number of Years Teaching at Current School.....	72
District Central Junior Secondary Schools, Number of Teachers by Gender 2007 - 2010.....	72
District Central Number of Qualified and Certified Teachers at Junior Secondary Schools.....	73

District Central Junior Secondary School Teachers – Average Age, Average Years of Teaching Experience and Average Number of Years Teaching at Current School.....	73
District South Junior Secondary Schools, Number of Teachers by Gender 2007 - 2010.....	74
District South Number of Qualified and Certified Teachers at Junior Secondary Schools.....	74
District South Junior Secondary School Teachers – Average Age, Average Years of Teaching Experience and Average Number of Years Teaching at Current School.....	75
Linnix District Junior Secondary Schools, Number of Teachers by Gender 2007 - 2010.....	76
Linnix District Number of Qualified and Certified Teachers at Junior Secondary Schools.....	76
Linnix District Junior Secondary School Teachers – Average Age, Average Years of Teaching Experience and Average Number of Years Teaching at Current School.....	76
Junior Secondary Schools Average Number of Pupils Per Classroom, Average Space per Pupil in the Classroom and Average Size of Classrooms by District, 2011.....	78
Junior Secondary Schools Pupil to Toilet Ratio by District and Gender, 2011.....	78
Junior Secondary Schools Percentage of Pupils with Access to Clean and Safe Water by District, 2008 - 2011.....	78
District North Senior Secondary Enrolments by Gender and Island, 2007 - 2010.....	81
District North 2011 Senior Secondary School Enrolments by Gender, Level and Island.....	81
St. Joseph’s College, Abaiang, Senior Secondary Enrolments by Level, Age and Gender, 2011.....	81
Stephen Whitmee High School, Abaiang, Senior Secondary Enrolments by Level, Age and Gender, 2011.....	82
Immaculate Heart College, North Tarawa, Senior Secondary Enrolments by Level, Age and Gender, 2011.....	82
King George V & Elaine Bernacchi, South Tarawa, Senior Secondary Enrolments by Level, Age and Gender, 2011.....	82
Moroni High School, South Tarawa, Senior Secondary Enrolments by Level, Age and Gender, 2011.....	83
Sacred Heart High School, South Tarawa, Senior Secondary Enrolments by Level, Age and Gender, 2011.....	83
St. Louis High School, South Tarawa, Senior Secondary Enrolments by Level, Age and Gender, 2011.....	83
William Goward Memorial School, South Tarawa, Senior Secondary Enrolments by Level, Age and Gender, 2011.....	84
Kauma High School, Abemama, Senior Secondary Enrolments by Level, Age and Gender, 2011.....	85
Chevalier School, Abemama, Senior Secondary Enrolments by Level, Age and Gender, 2011.....	85
George Eastman High School, Nonouti, Senior Secondary Enrolments by Level, Age and Gender, 2011.....	85
District South 2011 Senior Secondary School Enrolments by Gender, Level and Island.....	86
Teabike College, North Tabiteuea, Senior Secondary Enrolments by Level, Age and Gender, 2011.....	86
Hiram Bingham High School, Beru, Senior Secondary Enrolments by Level, Age and Gender, 2011.....	87
Linnix District Senior Secondary School Enrolments by Gender and Island, 2008 - 2011.....	87
St. Francis High School, Kiritimati, Senior Secondary Enrolments by Level, Age and Gender, 2011.....	88
Itoini Mainiku High School, Kiritimati, Senior Secondary Enrolments by Level, Age and Gender, 2011.....	88
Meleangi Tabai High School, Tabuaeran, Senior Secondary Enrolments by Level, Age and Gender, 2011.....	88
Abaiang Senior Secondary Schools, Number of Teachers by Gender 2008 - 2011.....	89
North Tarawa Senior Secondary Schools, Number of Teachers by Gender 2008 - 2011.....	89
South Tarawa Senior Secondary Schools, Number of Teachers by Gender 2008 - 2011.....	89
District North Number of Qualified and Certified Teachers at Senior Secondary Schools.....	89
District North Senior Secondary School Teachers – Average Age, Average Years of Teaching Experience and Average Number of Years Teaching at Current School.....	90
Abemama Senior Secondary School, Number of Teachers by Gender 2008 - 2011.....	90
Nonouti Senior Secondary School, Number of Teachers by Gender 2008 - 2011.....	90
District Central Number of Qualified and Certified Teachers at Senior Secondary Schools.....	91
District Central Senior Secondary School Teachers – Average Age, Average Years of Teaching Experience and Average Number of Years Teaching at Current School.....	91
Beru Senior Secondary School, Number of Teachers by Gender 2008 - 2011.....	92
North Tabiteuea Senior Secondary School, Number of Teachers by Gender 2008 - 2011.....	92
District South Number of Qualified and Certified Teachers at Senior Secondary Schools.....	92
District South Senior Secondary School Teachers – Average Age, Average Years of Teaching Experience and Average Number of Years Teaching at Current School.....	93
Kiritimati Senior Secondary School, Number of Teachers by Gender 2008 - 2011.....	94
Tabuaeran Senior Secondary School, Number of Teachers by Gender 2008 - 2011.....	94
Linnix District Number of Qualified and Certified Teachers at Senior Secondary Schools.....	94
Linnix District Senior Secondary School Teachers – Average Age, Average Years of Teaching Experience and Average Number of Years Teaching at Current School.....	94
Combined Secondary Schools Average Number of Pupils Per Classroom, Average Space per Pupil in the Classroom and Average Size of Classrooms by District, 2011.....	96
Senior Secondary Schools Average Number of Pupils Per Classroom, Average Space per Pupil in the Classroom and Average Size of Classrooms by District, 2011.....	96
Combined Secondary Schools Pupil to Toilet Ratio by District and Gender, 2011.....	96

Senior Secondary Schools Pupil to Toilet Ratio by District and Gender, 2011.....	96
Combined Secondary Schools Percentage of Pupils with Access to Clean and Safe Water by District, 2011.....	96
Senior Secondary Schools Percentage of Pupils with Access to Clean and Safe Water by District,2007 - 2010.....	97
Secondary Schools (SS and CS) Boarder to Dormitory Ratio by District, 2009 - 2011.....	97
Levels of Estimation in Enrolment Data for All Schools, by District, 2009 - 2011.....	99
Levels of Estimation in Enrolment Data, by School Type, 2009 - 2011.....	99
Schools not returning Survey forms, 2011.....	100
Schools List 2011.....	101

List of Figures

Chart of Number of JSS, CS and SS Schools, 2008 - 2011.....	5
Chart of Changes in Enrolments by School Sector, 2008 - 2011.....	7
Enrolments by Gender at Each School Level, 2011.....	7
Chart of Teacher Numbers by School Type, 2008 - 2011.....	8
Changes in Proportion of Teachers with Minimum Required Academic Qualifications by School Type, 2008 - 2011.....	9
Changes in the Proportion of Teachers who Have Completed Teacher Training by School Type, 2008 - 2011.....	9
Proportion of Teachers who are Female by School Type, 2011.....	10
Chart of Changes in GER ECD, 2009 - 2011.....	11
Chart of GPI Changes in Percentage of New Entrants into Primary School who have attended Early Childhood Education Programs, 2008 - 2011.....	13
Chart of GIR and NIR, 2008 - 2011.....	14
Gender Parity Index for GIR and NIR, 2008 - 2011.....	14
Chart of Changes in GPI, 2008 - 2011.....	14
Chart of GER and NER for Primary Pupils, 2008 - 2011.....	15
Chart of GPI Changes in Primary GER and NER, 2008 - 2011.....	15
Chart of GPI Changes in Senior Secondary GER and NER, 2008 - 2011.....	17
Chart of Regional Pacific Benchmarks for GER and NER.....	17
Chart of Expenditure on Primary, Junior Secondary and Senior Secondary 1Education as Percentage of Gross National Product, 2008 - 2010.....	19
Chart of Expenditure on Primary, Junior Secondary and Senior Secondary Education as Percentage of Gross National Product per Capita, 2008- 2010.....	19
Chart of Expenditure by Education Sector as a Percentage of the Total MOE Budget.....	20
Chart of Proportion of Teachers who are Certified, by Age Group.....	22
Chart of Pupil Teacher Ratios by School Type, 2008 - 2011.....	23
Chart of Changes in Primary School Enrolments, District North 2008 - 2011.....	25
Chart of Changes in Primary School Enrolments, District Central 2008 - 2011.....	30
Chart of Changes in Primary School Enrolments, District South 2008 - 2011.....	34
Chart of Changes in Primary School Enrolments, Linnix District 2008 - 2011.....	39
Proportion of Qualified and Certified Teachers in Primary Schools of District North, 2011.....	42
Chart of Average Years of Teaching Experience and Average Years Teaching at Current School – District North Primary Schools.....	43
Proportion of Qualified and Certified Teachers in Primary Schools of District Central, 2011.....	44
Chart of Average Years of Teaching Experience and Average Years Teaching at Current School – District Central Primary Schools.....	45
Proportion of Qualified and Certified Teachers in Primary Schools of District South, 2011.....	46
Chart of Average Years of Teaching Experience and Average Years Teaching at Current School – District South Primary Schools.....	47
Proportion of Qualified and Certified Teachers in Primary Schools of Linnix District, 2011.....	48
Chart of Average Years of Teaching Experience and Average Years Teaching at Current School – Linnix District Primary Schools.....	49
Chart of Changes in Junior Secondary Enrolments, District North 2007 - 2010.....	58
Chart of Changes in Junior Secondary Enrolments, District Central 2008 - 2011.....	63
Chart of Changes in Junior Secondary Enrolments, District South 2007 - 2010.....	66
Chart of Changes in Junior Secondary Enrolments, Linnix District 2008 - 2011.....	69
Proportion of Qualified and Certified Teachers in Junior Secondary Schools of District North.....	71
Chart of Average Years of Teaching Experience and Average Years Teaching at Current School – District North Junior Secondary Schools.....	72
Proportion of Qualified and Certified Teachers in Junior Secondary Schools of District Central.....	73
Chart of Average Years of Teaching Experience and Average Years Teaching at Current School – District Central Junior Secondary Schools.....	74
Proportion of Qualified and Certified Teachers in Junior Secondary Schools of District South.....	75
Chart of Average Years of Teaching Experience and Average Years Teaching at Current School – District South Junior Secondary Schools.....	75
Proportion of Qualified and Certified Teachers in Junior Secondary Schools of Linnix District.....	76
Chart of Average Years of Teaching Experience and Average Years Teaching at Current School – Linnix District Junior Secondary Schools.....	77

Chart of Percentage of Junior Secondary School Students with Access to Clean and Safe Water, by District, 2008 - 2011.....	79
Chart of Changes in Senior Secondary Enrolments, District North 2008 - 2011.....	81
District Central Senior Secondary School Enrolments by Gender and Island, 2008 - 2011.....	84
Chart of Changes in Senior Secondary Enrolments, District Central . 2008 - 2011.....	84
District South Senior Secondary School Enrolments by Gender and Island, 2011.....	86
Chart of Changes in Senior Secondary Enrolments, District South 2008 - 2011.....	86
Chart of Changes in Senior Secondary Enrolments, Linnix District 2007 - 2010.....	87
Proportion of Qualified and Certified Teachers in Senior Secondary Schools of District North.....	89
Chart of Average Years of Teaching Experience and Average Years Teaching at Current School – District North Senior Secondary Schools.....	90
Proportion of Qualified and Certified Teachers in Senior Secondary Schools of District Central.....	91
Chart of Average Years of Teaching Experience and Average Years Teaching at Current School – District Central Senior Secondary Schools.....	92
Proportion of Qualified and Certified Teachers in Senior Secondary Schools of District South.....	93
Chart of Average Years of Teaching Experience and Average Years Teaching at Current School – District South Senior Secondary Schools.....	93
Proportion of Qualified and Certified Teachers in Senior Secondary Schools of Linnix District.....	94
Chart of Average Years of Teaching Experience and Average Years Teaching at Current School – Linnix District Senior Secondary Schools.....	95
Schools Returning Survey By District, 2009 - 2011.....	98
Schools Returning Survey By School Type, 2009 - 2011.....	98
Most Recent Survey Return By District, 2011.....	99
Most Recent Survey Return By School Type, 2011.....	99

Foreword by the Secretary of Education

I would like to start by expressing my gratitude for all Primary Head teachers, Junior Secondary Principals and Senior Secondary Principals for taking the time in providing us with valuable data about their schools.

Special thanks go to Ministry of Finance and Economic Development for providing teacher's payroll data and finance data for Education and to Preschool head teachers in providing data about their preschool through Primary head teachers.

Without these data this Digest would never have been completed. Accurate and timely data provide useful information about the Education system in Kiribati which assists greatly in planning. Information has also been disseminated to a wider audience interested in the development of our Education system.

The 2011 Digest was produced under the KEMIS project funded by AusAID and implemented by UNIQEST. It includes a report on Education for All indicators within the goals of Early Childhood Education, Access, Gender and Quality. It also includes finance data about Education as well as other details in a time series in response to the demand by our partners in the development of Education in Kiribati.

All the information provided in this Digest and more are available at the Statistics and Project Unit at MOE.

If you need any further details about our Education system do not hesitate to contact MOE on phone number 29227.

Once again I thank everybody for making the publication of data possible and I look forward to your combined cooperation in providing responses to future Annual School Surveys.

Thank you,

Ioataake Timeon
Secretary of Education
Ministry of Education

Executive Summary

Section 1: National Summary Statistics

Section One provides an overview of the education system in Kiribati. It presents statistics for each school type at the national level, as well as national summary statistics about Kiribati students and teachers.

Section 2: Report on the UNESCO Education For All (EFA) Indicators

Kiribati is committed to the UNESCO Education For All (EFA) Framework. Section two provides reports for the current year against EFA indicators within the goals of Early Childhood Education, Access, Gender, and Quality.

Section 3: Primary Schools Report

Section three provides further detail about the Primary Schools of Kiribati and their students, teachers and infrastructure. The information in this section is displayed by District, Island and individual school.

Section 4: Junior Secondary Schools Report

Section four provides further detail about the Junior Secondary Schools of Kiribati and their students, teachers and infrastructure. The information in this section is displayed by District and Island.

Section 5: Senior Secondary Schools Report

Section five provides further detail about the Senior Secondary Schools of Kiribati and their students, teachers and infrastructure. The information in this section is displayed by District and Island.

The MOE Annual School Survey

Each year the Ministry of Education surveys the schools of Kiribati to gather data about the pupils, teachers, facilities, grounds and resources at each school. Additional data is also collected from the National Statistics Office (population data and projections) and the Ministry of Finance (financial and budget figures).

The Ministry of Education is grateful to School Head Teachers and Principals for providing school data through survey forms completed each year. These data are used by the Ministry of Education for the purposes of planning and monitoring the effectiveness of education sector development programmes, as well as day-to-day operational management of the education sector.

School survey data once received at MOE is collated and analysed using the Kiribati Education Management Information System (KEMIS). KEMIS is a rich database of information about the schools, students and teachers of the Kiribati education system. If you would like more information about the Kiribati education system, or more detailed information about an aspect of the system, please contact the Secretary of Education's office at the Ministry of Education.

Section One: National Summary Statistics

Our Schools

There are four types of schools operating in the formal education system of Kiribati: Primary Schools (PS), Junior Secondary Schools (JSS), Combined Junior and Senior Secondary Schools (CS), and Senior Secondary Schools (SSS).

Currently formal education commences in Primary schools at Class One, for children aged six years. Primary schooling continues for six years, to Class Six.

Secondary education follows after Primary schooling and continues for three (to Form 3), six (to Form 6), or, for a small number, seven years (to Form 7). The purpose of secondary education is to expand knowledge of subjects already studied at primary school including literature, science, mathematics, social studies, commerce and other subjects essential for physical and intellectual development and to prepare students for specialised skills training.

In the Secondary school system, there are 3 categories of schools:

Junior Secondary Schools: This is a continuation of free education from Primary schools and students are promoted automatically into these schools. Each island has its own JSS which is run by the Government. The Universal Junior Secondary Schooling program initially started in 1998 with four schools established on different islands. By 2002 all islands had one JSS and Primary students on each island are absorbed into that school system. JSS starts from Form One and completes at Form Three. At the end of Form Three, students have to sit for exams in order to get places at much higher forms. Since 2002 to date, there are 24 well established JSS in Kiribati.

Senior Secondary Schools: With the increase in number of JSS established, Senior Secondary Schools emerged. As students from Primary were slowly being absorbed into JSS, Secondary Schools which used to have Form One to Six or Seven slowly started phasing out Form One to Three. This year there are 9 registered Senior Secondary Schools in Kiribati, starting from Form Four to either Form Six or Seven. Three of these are run by Government and twelve are operated by Churches.

Combined Junior/Senior Secondary Schools: These are schools which still have students at lower levels of Secondary as well as higher forms. There are now 8 schools of such type and all are run by Churches. Despite the fact that they are church owned, their Junior Secondary subjects particularly at Form Three are still controlled by Government as are all the other Junior Secondary School subjects. However, these are still registered as Senior Secondary Schools even though they have aspects of a Junior Secondary School.

No. of Schools by Type, 2008 - 2011

	2008				2009				2010				2011			
	P	JS	CS	SS	P	JS	CS	SS	P	JS	CS	SS	P	JS	CS	SS
District North	41	8	2	7	41	8	3	6	43	8	3	6	44	8	5	4
District Central	19	6	1	2	19	6	0	3	19	6	1	2	19	6	1	2
District South	23	7	0	2	23	7	0	2	23	7	0	2	23	7	1	1
Linnix District	8	3	0	3	8	3	0	3	8	3	0	3	8	3	1	2
Total	91	24	3	14	91	24	3	14	93	24	4	13	94	24	8	9

Chart of Number of JSS, CS and SS Schools, 2008 - 2011.

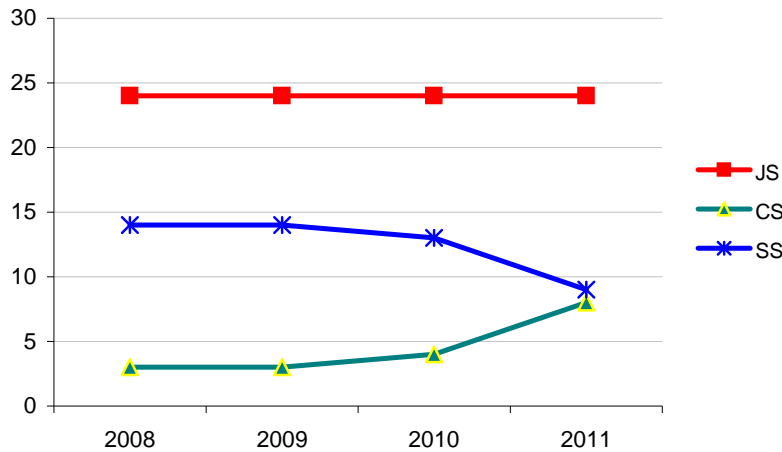

Average Number of Pupils, Average Number of Teachers at Each School Type, 2011.

School Type	No. of School	Pupils		Teachers	
		No.	Avg	No.	Avg
P	94	15458	164	628	7
JS	24	6208	259	331	14
CS	8	2943	368	147	18
SS	9	2363	263	169	19
Total	135				

Our Students

Primary Education

Primary Enrolments by Class Level and Gender, 2008 - 2011.

School Level	2008		2009		2010		2011	
	F	M	F	M	F	M	F	M
Class 1	1262	1338	1290	1402	1348	1412	1387	1516
Class 2	1352	1296	1203	1225	1297	1222	1273	1255
Class 3	1378	1250	1347	1285	1190	1158	1295	1241
Class 4	1408	1442	1333	1322	1326	1306	1179	1156
Class 5	1367	1378	1377	1343	1323	1258	1286	1279
Class 6	1312	1340	1356	1350	1428	1418	1303	1288
Total	8079	8044	7906	7927	7912	7774	7723	7735
Total F+M	16123		15833		15686		15458	

Junior Secondary Education

Entry into junior secondary school is automatic, with students admitted to Form 1 after completing their class six of Primary. The official entry age for Form 1 is 12 years. All students enrolled in Form 1 study the same curriculum for the first 3 years of secondary school in preparation to sit the Form 3 Examination.

Junior Secondary Enrolments by Class Level and Gender, 2008 - 2011.

School Level	2008		2009		2010		2011	
	F	M	F	M	F	M	F	M
Form 1	1039	1118	1143	1082	1212	1105	1289	1085
Form 2	1169	1174	1060	1029	1181	1109	1262	1084
Form 3	1172	1179	1209	1130	1187	1063	1234	1010
Total	3380	3471	3412	3241	3580	3277	3785	3179
Total F+M	6851		6653		6857		6964	

Senior Secondary Education

Places in senior secondary school are allocated on the basis of performance in the end of Form Three exam (the Junior Secondary Certificate).

Senior Secondary Enrolments by Class Level and Gender, 2008 - 2011.

School Level	2008		2009		2010		2011	
	F	M	F	M	F	M	F	M
Form 4	876	865	795	655	865	743	845	702
Form 5	880	807	766	662	824	703	742	623
Form 6	669	495	589	439	627	475	667	484
Form 7	177	111	161	120	191	158	286	201
Total	2602	2278	2311	1876	2507	2079	2540	2010
Total F+M	4880		4187		4586		4550	

Chart of Changes in Enrolments by School Sector, 2008 - 2011.

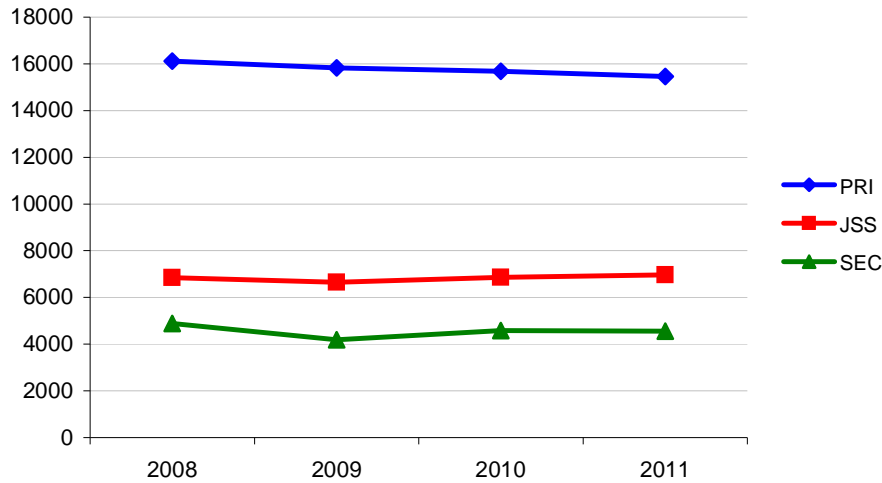

Enrolments by Gender at Each School Level, 2011.

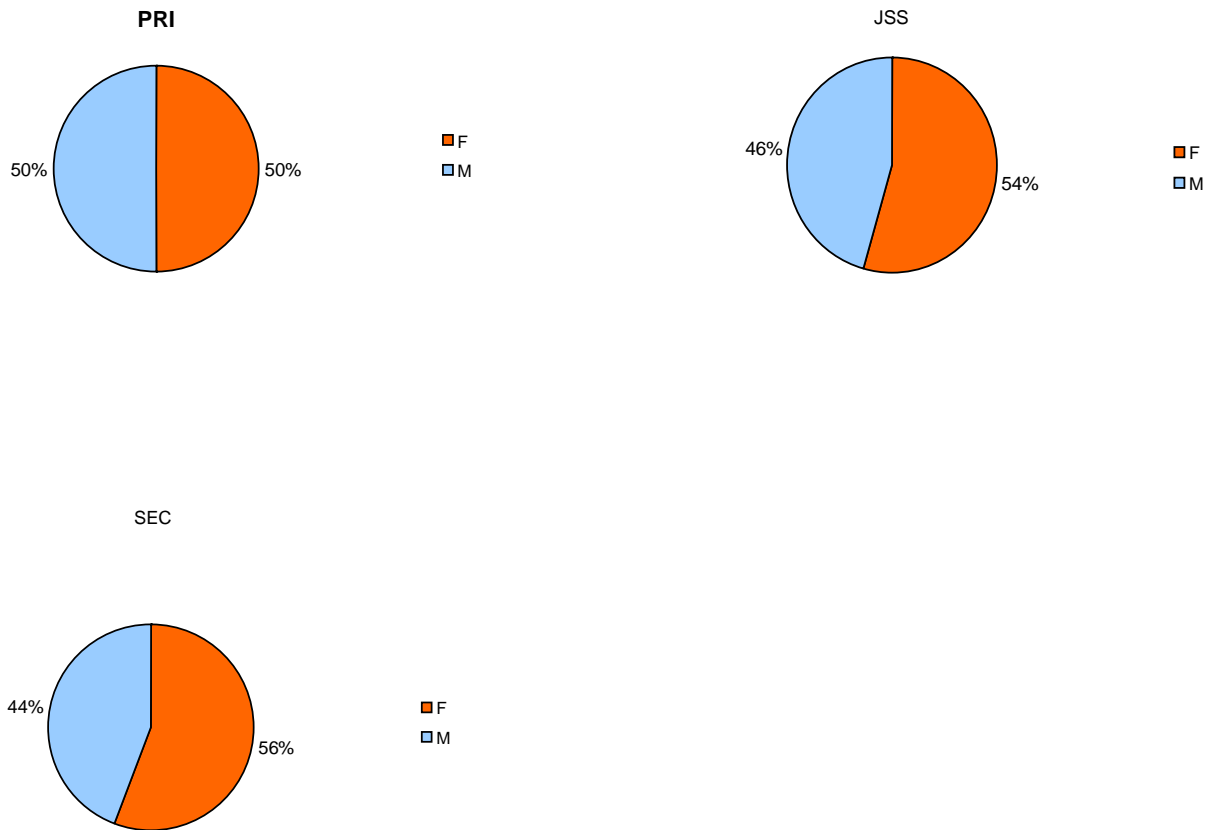

Our Teachers

Qualified teachers are those who have attained at least the minimum academic qualifications required by the national authorities for giving classes at schools. In Kiribati this is Form 5 for Primary Teachers and Form 7 for Junior and Senior Secondary Teachers.

Certified teachers are those who have completed at least the minimum required teacher training. In Kiribati this is a two year teaching certificate.

Number of Teachers by School Type and Gender, 2008 - 2011.

School Type	Teachers	2008			2009			2010			2011		
		F	M	T	F	M	T	F	M	T	F	M	T
P	Total Teachers	527	119	646	527	116	643	517	122	639	510	118	628
	No. Qualified	468	106	574	490	111	601	495	116	611	489	113	602
	No. Certified	461	101	562	481	109	590	489	112	601	481	110	591
JS	Total Teachers	199	177	376	189	167	356	191	172	363	186	145	331
	No. Qualified	176	162	338	175	158	333	173	162	335	168	134	302
	No. Certified	168	155	323	173	152	325	172	158	330	166	132	298
CS	Total Teachers	24	38	62	21	28	49	28	44	72	77	70	147
	No. Qualified	12	11	23	11	6	17	14	15	29	40	30	70
	No. Certified	3	7	10	3	5	8	5	11	16	15	22	37
SS	Total Teachers	96	131	227	123	148	271	121	115	236	82	87	169
	No. Qualified	63	83	146	81	94	175	77	75	152	50	55	105
	No. Certified	35	45	80	47	61	108	43	52	95	27	37	64

Chart of Teacher Numbers by School Type, 2008 - 2011.

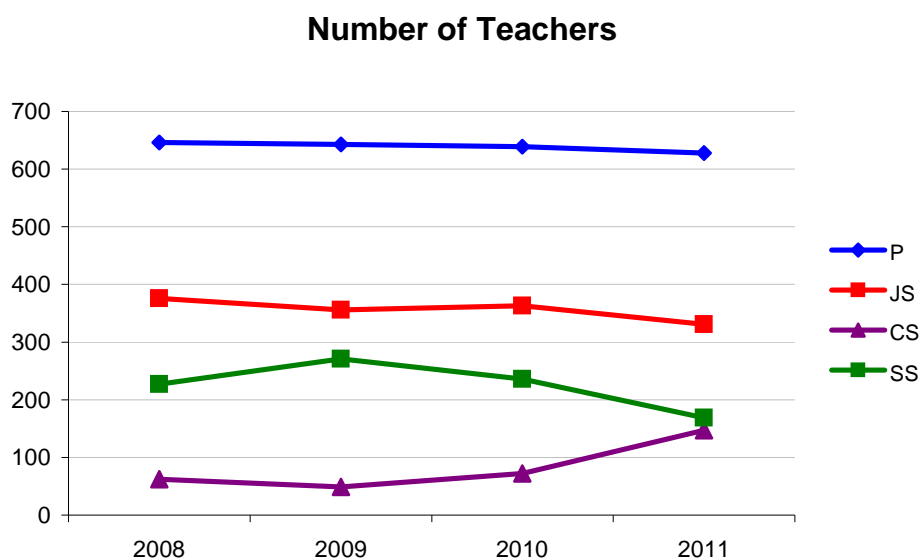

Changes in Proportion of Teachers with Minimum Required Academic Qualifications by School Type, 2008 - 2011.

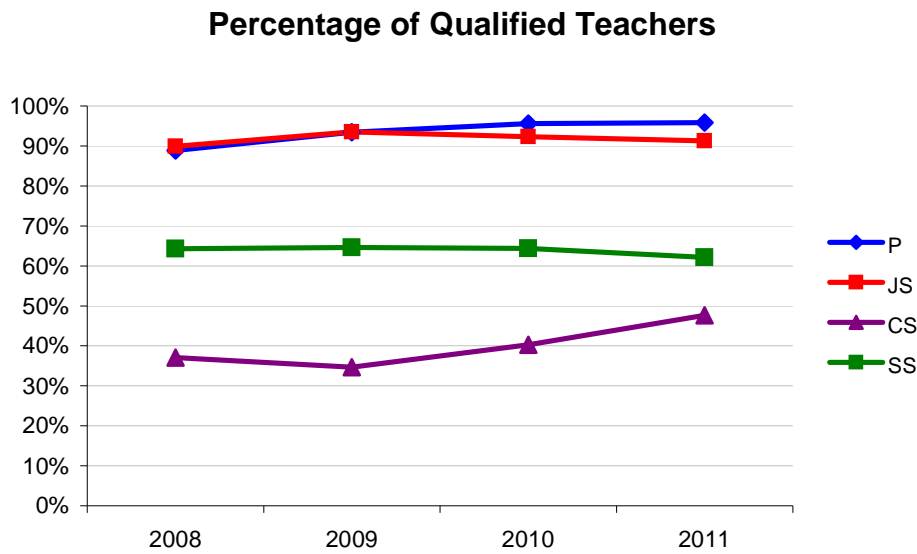

Changes in the Proportion of Teachers who Have Completed Teacher Training by School Type, 2008 - 2011

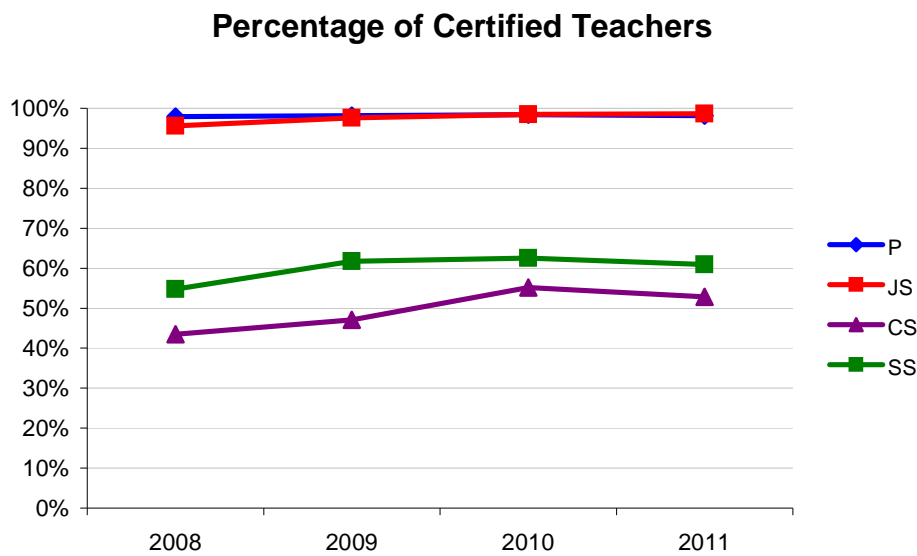

Proportion of Teachers who are Female by School Type, 2011.

Primary School Teachers

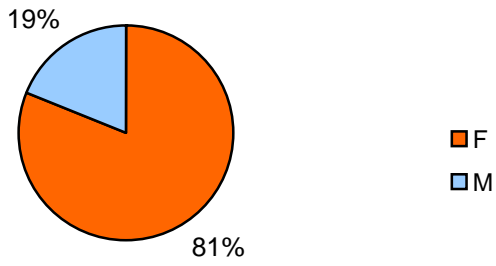

Junior Secondary School Teachers

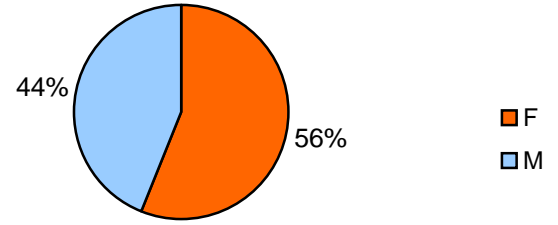

Combined Secondary School Teachers

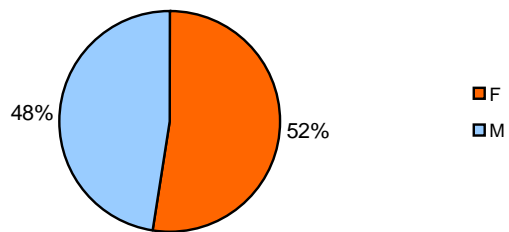

Senior Secondary School Teachers

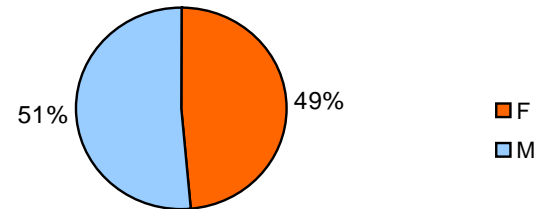

Section 2: Education For All Indicators

EFA 1: Gross Enrolment Ratio - Early Childhood Education.

GPI: Gender Parity Index. The GPI shown in each column is the ratio of the value for females over the value for males. A GPI of 1 indicates equal values for females and males. GPI less than 1 indicates the value for females is less than the value for males.

Population data used in this report has been supplied by the National Statistics Office. These are projections derived from the 2005 Census data.

The enrolments in Early Childhood Education are reported by primary schools.

Gross Enrolment Ratio – Early Childhood Development Programs by Gender, 2009 - 2011.

	2009	2010	2011
Female	29%	27%	34%
Male	29%	26%	33%
Total	29.2%	26.5%	33.7%
GPI	1.00	1.07	1.04

Chart of Changes in GER ECD, 2009 - 2011.

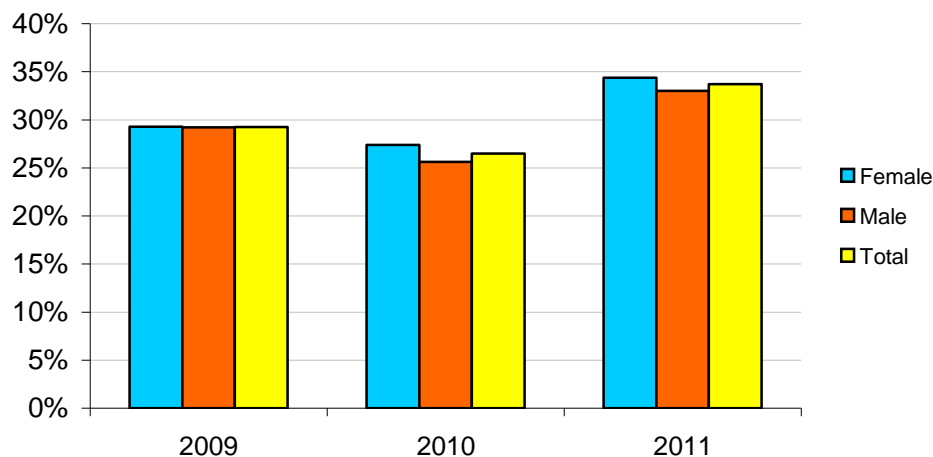

EFA 2: Percentage of new entrants into Primary School who have attended Early Childhood Education (ECE) Programs

District North Percentage of New Entrants into Primary School who have attended Early Childhood Education Programs, by Gender, 2008 - 2011.

	2008	2009	2010	2011
F	41%	61%	32%	66%
M	45%	66%	39%	59%
Total	43.00%	64.04%	35.69%	62.21%
GPI	0.92	0.92	0.82	1.11

District Central Percentage of New Entrants into Primary School who have attended Early Childhood Education Programs, by Gender, 2008 - 2011.

	2008	2009	2010	2011
F	70%	56%	91%	94%
M	64%	44%	78%	83%
Total	66.87%	49.54%	84.78%	87.85%
GPI	1.10	1.28	1.16	1.14

District South Percentage of New Entrants into Primary School who have attended Early Childhood Education Programs, by Gender, 2008 - 2011.

	2008	2009	2010	2011
F	93%	92%	90%	109%
M	83%	85%	95%	110%
Total	87.50%	88.10%	92.59%	109.66%
GPI	1.13	1.08	0.95	0.99

Linnix District Percentage of New Entrants into Primary School who have attended Early Childhood Education Programs, by Gender, 2008 - 2011.

	2008	2009	2010	2011
F	70%	71%	98%	31%
M	78%	77%	97%	42%
Total	74.12%	73.43%	97.66%	36.30%
GPI	0.90	0.92	1.02	

National Average Percentage of New Entrants into Primary School who have attended Early Childhood Education Programs, by Gender, 2008 - 2011.

	2008	2009	2010	2011
F	54%	65%	53%	71%
M	56%	67%	56%	67%
Total	55%	66%	55%	69%
GPI	0.97	0.97	0.94	1.05

National Average Percentage of New Entrants into Primary School who have attended Early Childhood Education Programs, by Gender, 2008 - 2011.

National Average

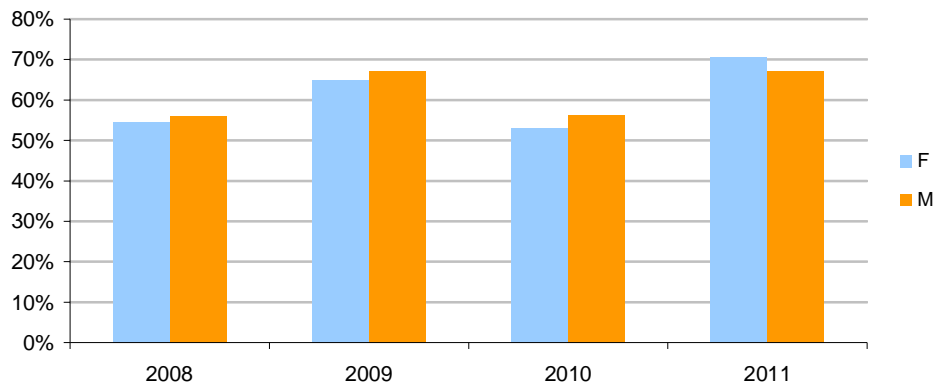
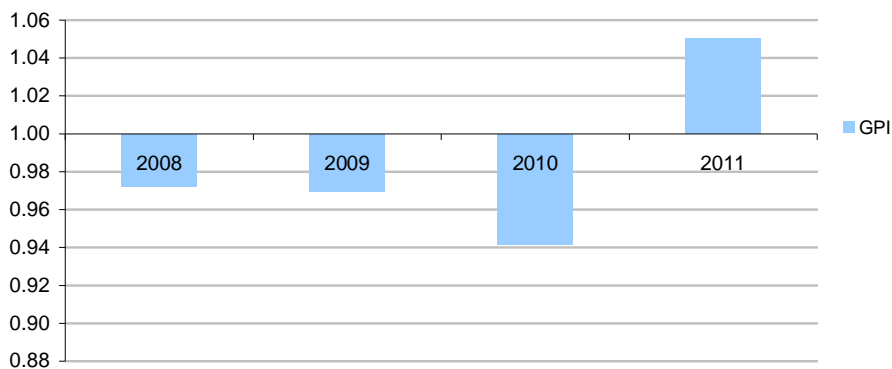

Chart of GPI Changes in Percentage of New Entrants into Primary School who have attended Early Childhood Education Programs, 2008 - 2011

National GPI



EFA 3: Gross Intake Rate

The Gross Intake Rate (GIR) gives the number of new entrants into class one of Primary school, regardless of age, expressed as a percentage of the total population of official primary school entry-aged children (six year olds). This indicator measures the extent to which I-Kiribati children are accessing Primary school at Class One.

EFA 4: Net Intake Rate

The Net Intake Rate (NIR) shows the number of new entrants into class one primary who are of the official primary school entry age, expressed as a percentage of the total population of official primary school entry-aged children. This indicator measures the percentage of children who start school at the official primary school start age (six years old).

GIR and NIR by Gender, 2008 - 2011.

	2008			2009			2010			2011		
	F	M	T	F	M	T	F	M	T	F	M	T
GIR	88%	92%	90%	87%	92%	89%	87%	89%	88%	88%	94%	91%
NIR	75%	74%	74%	66%	70%	68%	67%	70%	69%	66%	70%	68%

Chart of GIR and NIR, 2008 - 2011.

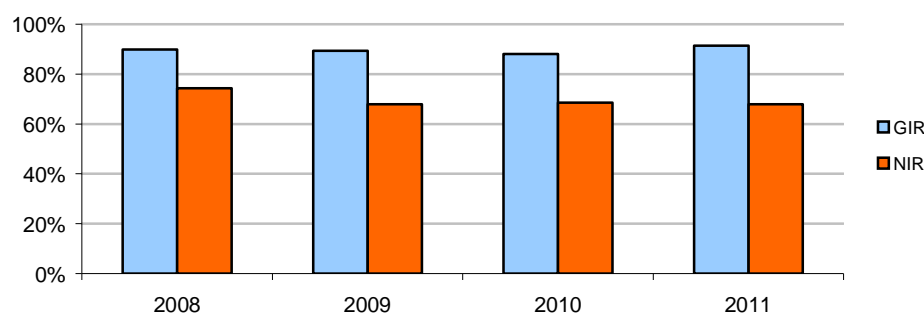

Gender Parity Index for GIR and NIR, 2008 - 2011.

	2008	2009	2010	2011
GPIGIR	0.96	0.94	0.98	0.94
GPINIR	1.00	0.94	0.96	0.94

Chart of Changes in GPI, 2008 - 2011.



EFA 5: Gross Enrolment Ratio (GER)

Number of pupils enrolled in a given level of education, regardless of age, expressed as a percentage of the population in the relevant official age group (primary: 6-11 year olds; JSS: 12-14 year olds; Senior Secondary: 15 – 18 year olds). This indicator measures the extent to which children are able to access education at various levels of the school system.

EFA 6: Net Enrolment Ratio (NER)

Number of pupils in the official age group for a given level of education expressed as a percentage of the total population in that age group. This indicator measures the extent to which children are accessing education at the right age at various levels of the school system.

GER and NER for Primary Pupils by Gender, 2008 - 2011.

	2008			2009			2010			2011		
	F	M	T	F	M	T	F	M	T	F	M	T
GER	101%	100%	100%	97%	97%	97%	95%	92%	94%	90%	89%	90%
NER	93%	92%	93%	89%	89%	89%	88%	85%	86%	83%	80%	82%

Chart of GER and NER for Primary Pupils, 2008 - 2011.

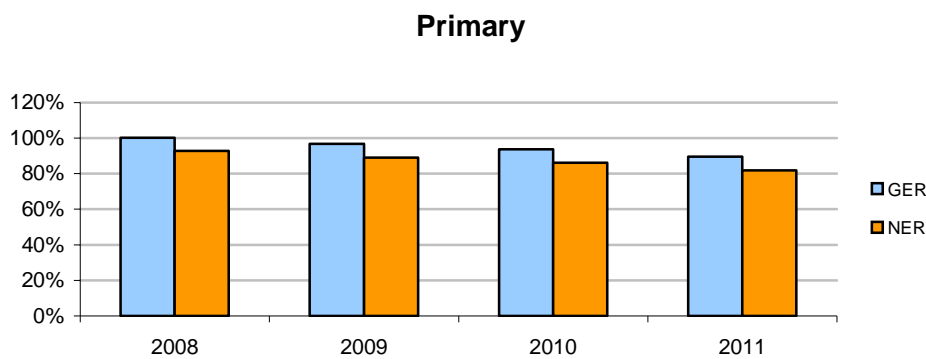

Gender Parity Index for Primary GER and NER, 2008 - 2011.

	2008	2009	2010	2011
GPI:GER	1.01	1.01	1.03	1.01
GPI:NER	1.01	1.01	1.03	1.04

Chart of GPI Changes in Primary GER and NER, 2008 - 2011.

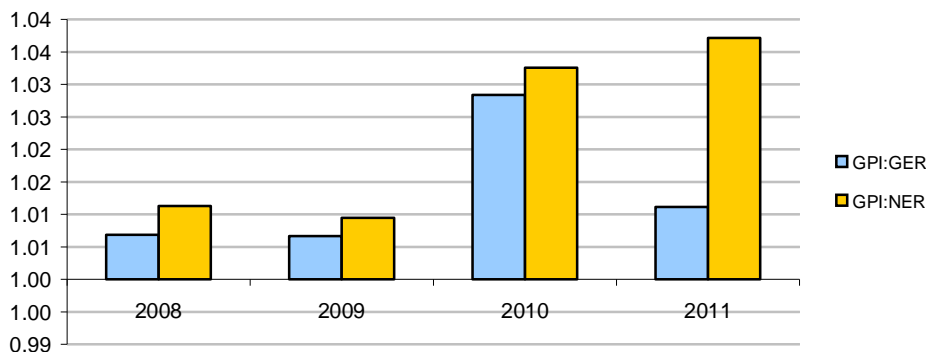

GER and NER for Junior Secondary Students by Gender, 2008 - 2011.

	2008			2009			2010			2011		
	F	M	T	F	M	T	F	M	T	F	M	T
GER	92%	88%	90%	88%	81%	84%	91%	80%	85%	93%	79%	86%
NER	71%	67%	69%	73%	67%	70%	70%	61%	65%	70%	58%	64%

Chart of GER and NER for Junior Secondary Students, 2008 - 2011.

Junior Secondary

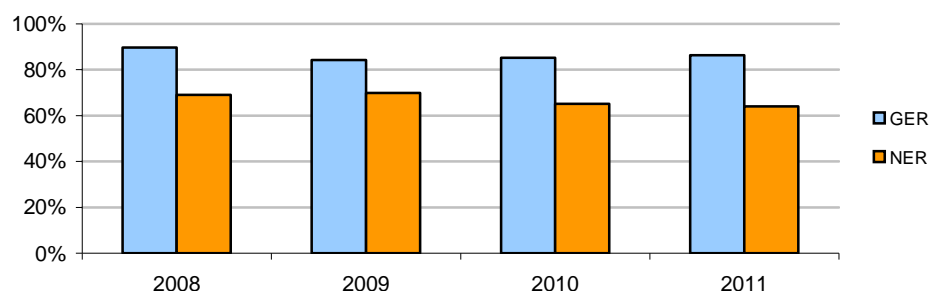

Gender Parity Index for Junior Secondary GER and NER, 2008 - 2011.

	2008	2009	2010	2011
GPI:GER	1.05	1.09	1.13	1.18
GPI:NER	1.07	1.10	1.14	1.21

Chart of GPI Changes in Junior Secondary GER and NER, 2008 - 2011.

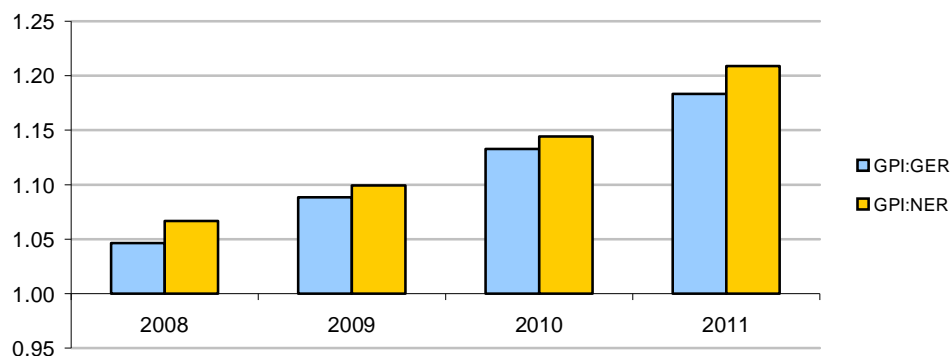

GER and NER for Senior Secondary Students by Gender, 2008 - 2011.

	2008			2009			2010			2011		
	F	M	T	F	M	T	F	M	T	F	M	T
GER	60%	48%	54%	52%	38%	45%	52%	41%	46%	52%	38%	45%
NER	55%	43%	49%	48%	35%	41%	49%	38%	43%	47%	35%	41%

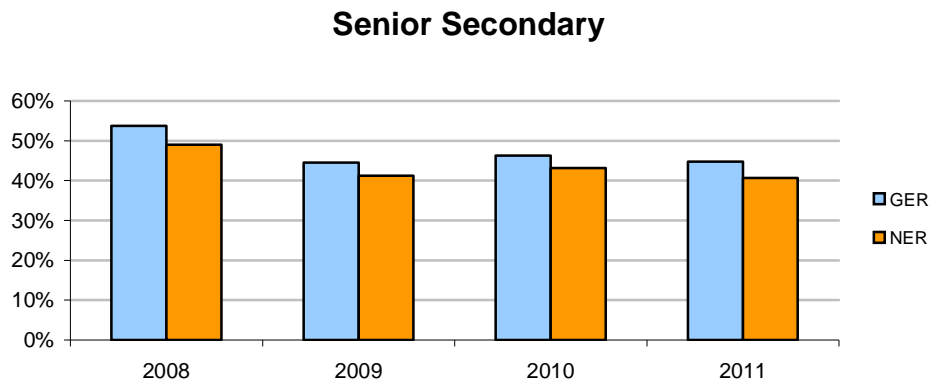
Chart of GER and NER for Senior Secondary Students, 2008 - 2011.**Gender Parity Index for Senior Secondary GER and NER, 2008 - 2011.**

	2008	2009	2010	2011
GPI:GER	1.26	1.37	1.29	1.37
GPI:NER	1.28	1.38	1.31	1.37

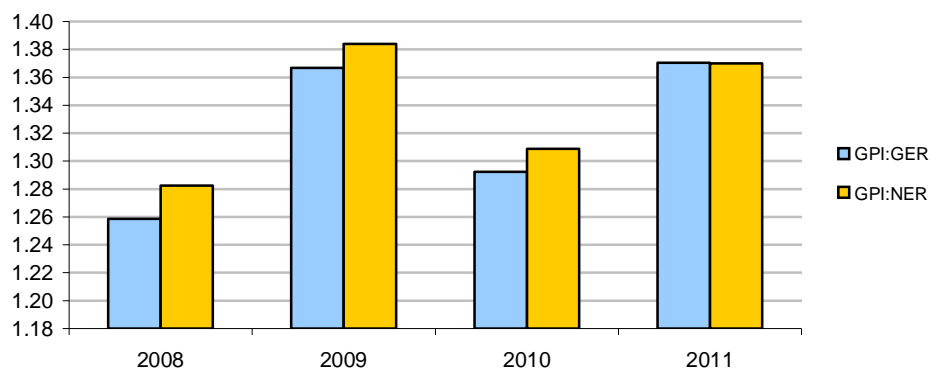
Chart of GPI Changes in Senior Secondary GER and NER, 2008 - 2011.**Chart of Regional Pacific Benchmarks for GER and NER.**

UNESCO Institute of Statistics (UIS) collects data internationally on EFA indicators for its annual EFA Global Monitoring Reporting publication. The following chart compares the values of GER and NER calculated for Kiribati in 2011 with the most recent data for the Pacific region available in the GMR database (2005). Note that NER data is not available for some countries.

Section 2: Education For All Indicators

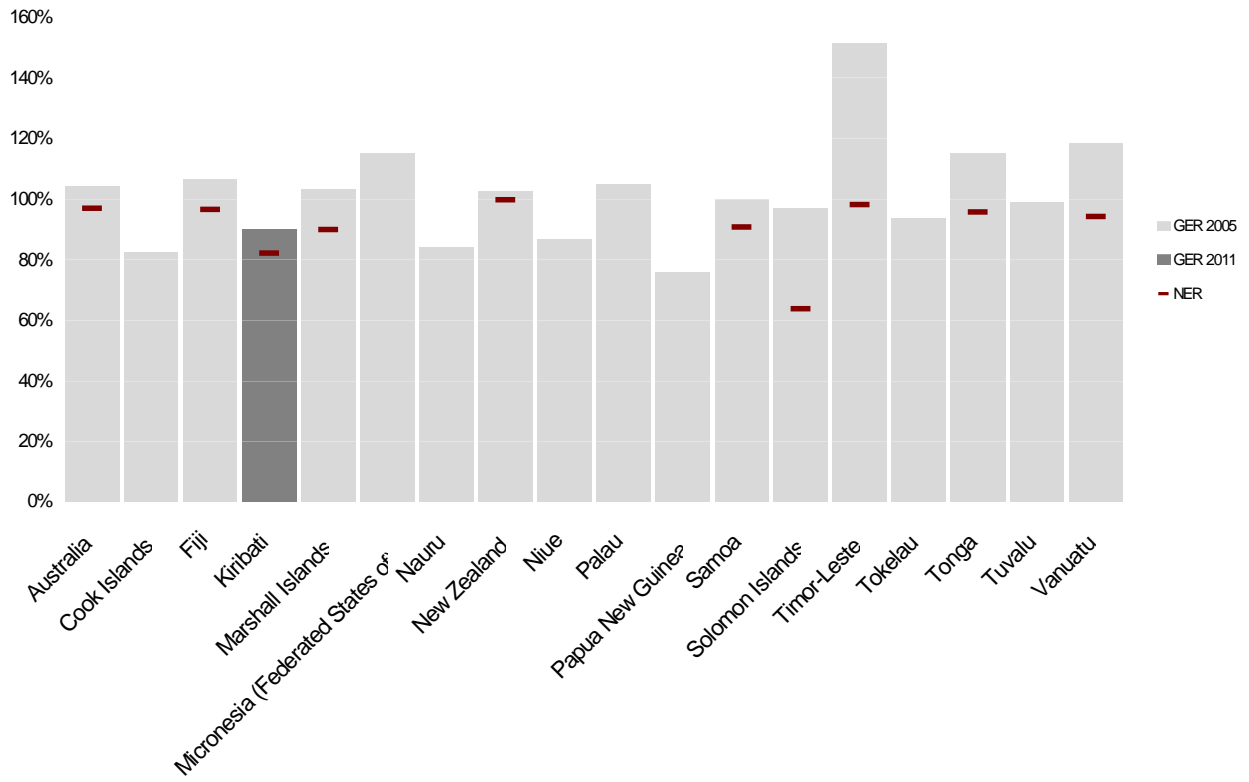

EFA 7: Public Current Expenditure on Education

Indicator 7a expresses public current expenditure on education as a percentage of GNP. Indicator 7b expresses public current expenditure on education per pupil as a percentage of GNP per capita. For calculation purposes, the same figures for Actual Education Expenditure were used as the Budgeted figures when Actual figures were not available. Where applicable, Current Expenditure and Total Expenditure were recorded as the same amounts.

Expenditure on Primary, Junior Secondary and Senior Secondary Education as Percentage of Gross National Product, 2008- 2010

	PRI	JSS	SEC
2008	4.37%	3.22%	1.94%
2009	4.73%	3.51%	1.86%
2010	3.96%	2.82%	1.20%

SEC – refers to the Education Sector which includes the Secondary components of Combined Schools (CS) and Senior Secondary Schools (SSS)

Chart of Expenditure on Primary, Junior Secondary and Senior Secondary Education as Percentage of Gross National Product, 2008 - 2010.

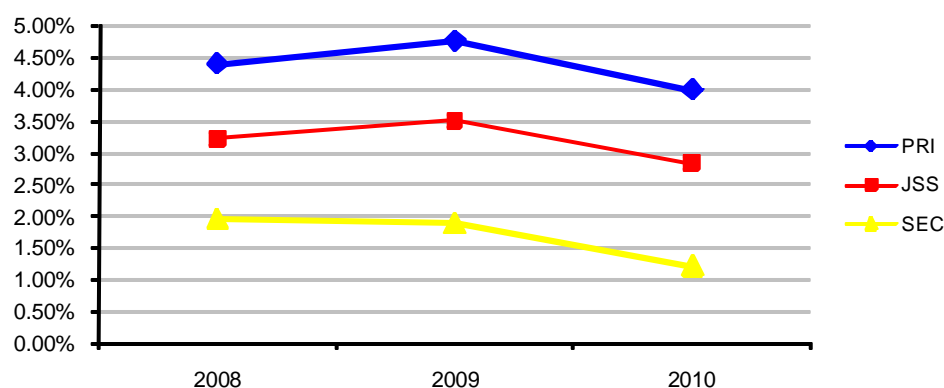

Expenditure on Primary, Junior Secondary and Senior Secondary Education as Percentage of Gross National Product per Capita, 2008- 2010.

	PRI	JSS	SEC
2008	26.56%	46.06%	38.97%
2009	29.34%	51.79%	43.69%
2010	25.22%	41.16%	26.20%

Chart of Expenditure on Primary, Junior Secondary and Senior Secondary Education as Percentage of Gross National Product per Capita, 2008- 2010

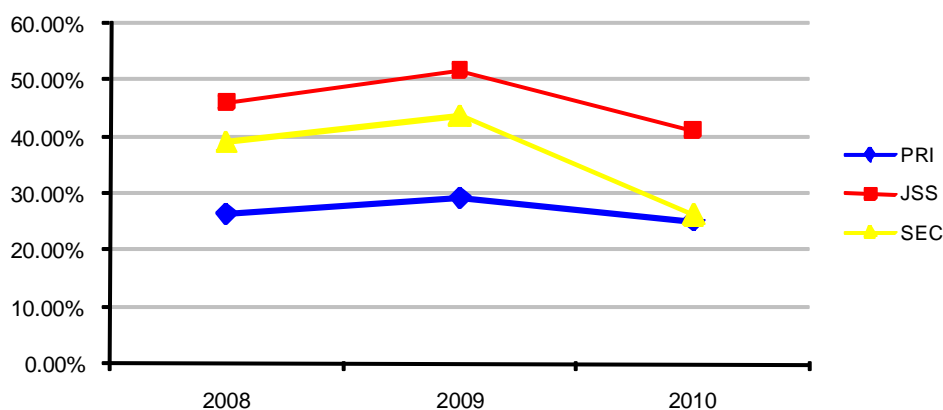

EFA 8: Public Expenditure on Each Education Sector as a Percentage of Total Expenditure on Education

This indicator measures the relative priority given to each education sector within overall public expenditure on education. For calculation purposes, the same figures for Actual Education Expenditure were used as the Budgeted figures when Actual figures were not available. Where applicable, Current Expenditure and Total Expenditure were recorded as the same amounts.

Expenditure by Education Sector as a Percentage of the Total MOE budget.

	PRI	JSS	SEC
2008	36.15%	26.63%	16.05%
2009	37.80%	28.03%	14.88%
2010	48.97%	34.94%	14.87%

SEC – refers to the Education Sector which includes the Secondary components of Combined Schools (CS) and Senior Secondary Schools (SSS)

Chart of Expenditure by Education Sector as a Percentage of the Total MOE Budget.

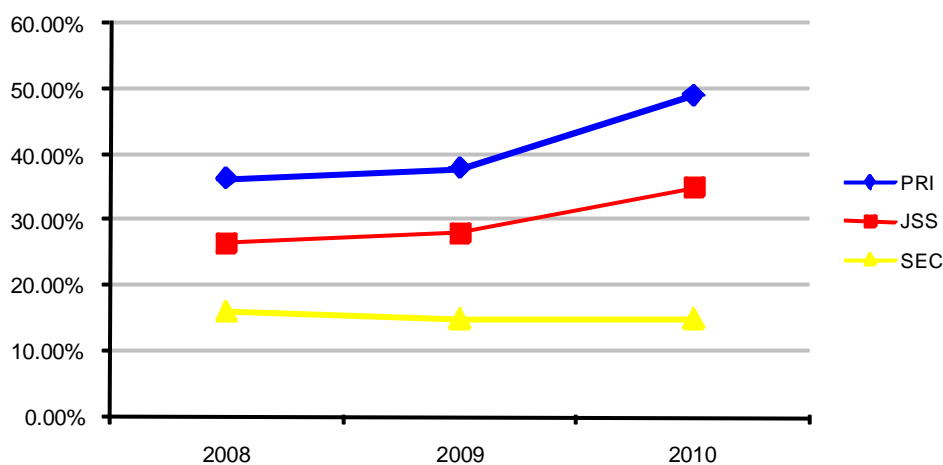

EFA 9: Percentage of Teachers Having the Required Academic Qualifications to Teach

Indicator Nine gives the percentage of teachers at each level of education who have attained at least the minimum academic qualifications required by the national authorities for giving classes at schools. In Kiribati this is Form 5 for Primary Teachers and Form 7 for Junior and Senior Secondary Teachers.

EFA 10: Percentage of Teachers who are Certified to Teach According to National Standards

Indicator Ten gives the percentage of teachers at each level of education who are certified to have completed at least the minimum required teacher training. In Kiribati this is a two year teaching certificate.

Percentage of Qualified and Certified Teachers by School Type, 2008 - 2011.

School Type	2008		2009		2010		2011	
	% Qualified	% Certified	% Qualified	% Certified	% Qualified	% Certified	% Qualified	% Certified
P	88.85%	87.00%	93.47%	91.76%	95.62%	94.05%	95.86%	94.11%
JS	89.89%	85.90%	93.54%	91.29%	92.29%	90.91%	91.24%	90.03%
CS	37.10%	16.13%	34.69%	16.33%	40.28%	22.22%	47.62%	25.17%
SS	64.32%	35.24%	64.58%	39.85%	64.41%	40.25%	62.13%	37.87%
Total	82.46%	74.37%	85.37%	78.17%	86.03%	79.54%	84.63%	77.65%

Percentage of Qualified Teachers (all school types) by Gender, 2010 - 2011.

	2010	2011	Trend
Male	81.24%	79.05%	↘
Female	88.56%	87.37%	↘
Total	86.03%	84.63%	↘
GPI	1.09	1.11	↗

	2010	2011	Trend
Male	81.24%	79.05%	↘
Female	88.56%	87.37%	↘
Total	86.03%	84.63%	↘
GPI	1.09	1.11	↗

Percentage of Certified Teachers (all school types) by Gender, 2010 - 2011.

	2010	2011	Trend
Male	73.51%	71.67%	↘
Female	82.73%	80.58%	↘
Total	79.54%	77.65%	↘
GPI	1.13	1.12	↘

Chart of Proportion of Teachers who are Certified, by Age Group.

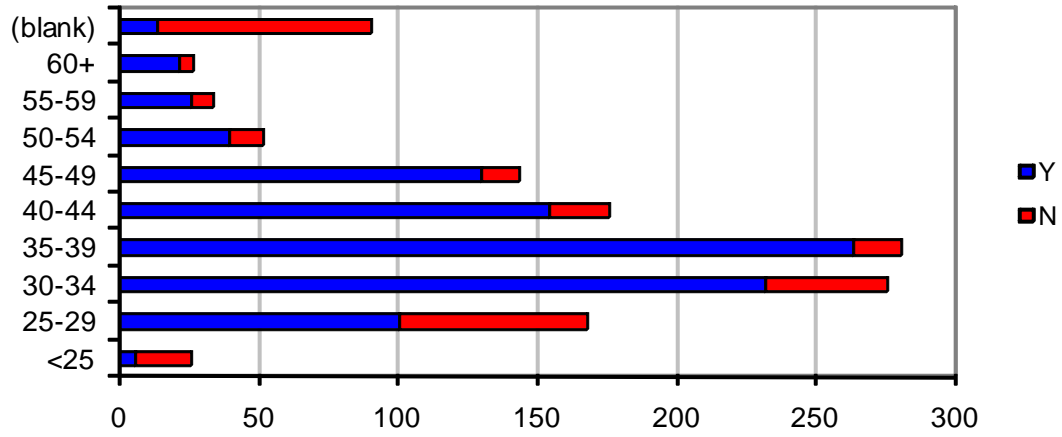

EFA 11: Pupil Teacher Ratio

Average number of pupils per teacher at a given level of education.

Pupil Teacher Ratio by School Type, 2008 - 2011.

Teacher Pupil Ratio	2008	2009	2010	2011
Primary	25	25	25	25
Junior Secondary School	17	18	17	19
Combined Junior/Senior School	19	30	27	20
Senior Secondary School	n/a	n/a	14	14

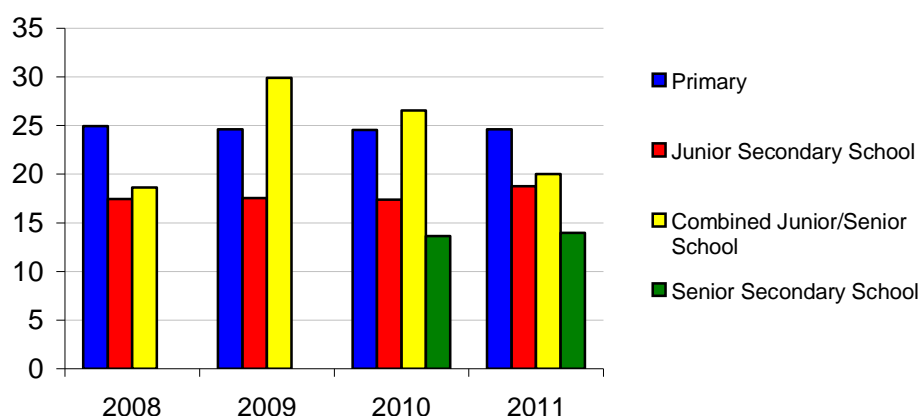
Chart of Pupil Teacher Ratios by School Type, 2008 - 2011.**EFA 12: Repetition Rates**

Percentage of pupils from a cohort enrolled in a given class level you re-enroll in that same class level in the following school year.

Primary School Repetition Rates by Gender, 2010->2011.

	Class 1	Class 2	Class 3	Class 4	Class 5	Class 6
M	4.40%	2.19%	3.45%	2.86%	3.50%	6.73%
F	3.55%	2.24%	2.63%	1.15%	1.61%	4.19%
Total	3.99%	2.21%	3.04%	2.00%	2.54%	5.45%
GPI	0.81	1.02	0.76	0.40	0.46	0.62

Secondary School Repetition Rates by Gender, 2010->2011.

	Form 1	Form 2	Form 3	Form 4	Form 5	Form 6	Form 7
M	4.60%	0.91%	4.94%	13.09%	19.48%	16.68%	4.03%
F	3.58%	0.59%	2.85%	11.46%	11.59%	12.68%	5.94%
Total	4.06%	0.74%	3.83%	12.20%	15.18%	14.35%	5.10%
GPI	0.78	0.65	0.58	0.88	0.60	0.76	1.47

Trend in Repetition Rates by Class Level, 2009->2011.

	09->10	10->11	Trend
Class 1	5.51%	3.99%	↘
Class 2	2.47%	2.21%	↘
Class 3	1.54%	3.04%	↗
Class 4	2.70%	2.00%	↘
Class 5	2.80%	2.54%	↘
Class 6	5.85%	5.45%	↘
Form 1	0.58%	4.06%	↗
Form 2	1.00%	0.74%	↘
Form 3	1.66%	3.83%	↗
Form 4	3.27%	12.20%	↗
Form 5	6.02%	15.18%	↗
Form 6	7.14%	14.35%	↗
Form 7	5.76%	5.10%	↘

EFA 13: Survival Rate to Class 5

Survival rates measure the number of children who start primary school and reach some higher level in the system. The table shows the Survival rate to class 5 calculated for the last 3 years. Survival rate to class 5 is often internationally accepted as a minimum level for future adult literacy

Trend in Survival Rates by Gender, 2009->2011.

Class 5	08->09	09->10	10->11	Trend
Male	93.3%	84.2%	87.9%	↗
Female	93.5%	101.7%	94.6%	↘
Total	93.3%	92.6%	91.2%	↘
GPI	1.00	1.21	1.08	↘

EFA 14: Transition Rate from Class 6 to Form 1

Transition rates measure the percentage of children who move from one level of the education system (e.g Primary) to the next level (e.g Junior Secondary).

Trend in Transition Rates to Lower Secondary by Gender, 2009->2011.

	08->09	09->10	10->11	Trend
Male	83.2%	87.1%	79.4%	↘
	88.2%	92.8%	92.3%	↘
Total	85.7%	90.0%	86.0%	↘
GPI	1.06	1.06	1.16	↗

EFA 15: Transition Rate from Form 3 to Form 4**Trend in Transition Rates to Upper Secondary by Gender, 2009->2011**

	08->09	09->10	10->11	Trend
Male	54.8%	64.8%	64.4%	↘
Female	67.7%	70.2%	68.3%	↘
Total	61.2%	67.6%	66.5%	↘
GPI	1.24	1.08	1.06	↘

Section 3: Primary Schools

Enrolments

The enrolment data presented in this section was reported to MOE by Primary School Head Teachers through the Annual School Surveys. For schools that did not return a survey in 2011, enrolment data for 2010, or the most recent survey received, is used.

District North

District North Primary School Enrolments by Gender and Island, 2008 - 2011.

	2008			2009			2010			2011		
	F	M	T	F	M	T	F	M	T	F	M	T
Makin	127	129	256	158	166	324	160	180	340	131	158	289
Butaritari	305	323	628	320	361	681	283	355	638	281	345	626
Marakei	305	321	626	314	317	631	253	277	530	254	244	498
Abaiang	526	520	1046	504	495	999	564	532	1096	494	491	985
North Tarawa	551	598	1149	567	560	1127	584	581	1165	541	573	1114
South Tarawa	3376	3294	6670	3250	3170	6420	3268	3089	6357	3251	3191	6442
Total	5190	5185	###	5113	5069	###	5112	5014	###	4952	5002	9954

Chart of Changes in Primary School Enrolments, District North 2008 - 2011.

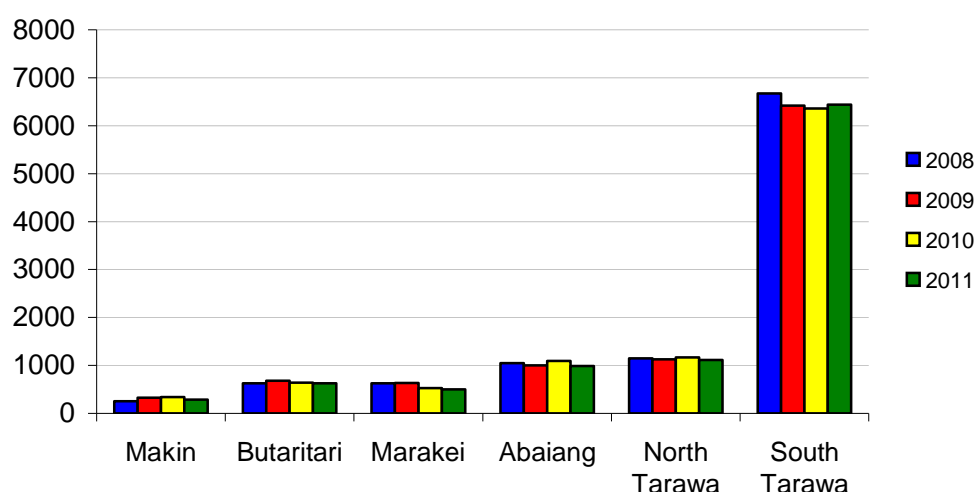

Makin, 2011 Primary School Enrolments by Level, Age and Gender.

Age	Class 1		Class 2		Class 3		Class 4		Class 5		Class 6		Total	
	F	M	F	M	F	M	F	M	F	M	F	M		
5	2	1	0	0	0	0	0	0	0	0	0	0	0	3
6	13	16	0	0	0	0	0	0	0	0	0	0	0	29
7	1	7	9	6	1	3	0	0	0	0	0	0	0	27
8	0	1	17	16	17	16	0	0	0	0	0	0	0	67
9	0	0	0	0	6	4	9	13	1	0	0	0	0	33
10	0	0	0	0	0	2	5	5	21	28	0	0	0	61
11	0	0	0	0	0	0	2	0	2	4	16	21	0	45
12	0	0	0	0	0	0	0	0	1	0	7	13	0	21
13	0	0	0	0	0	0	0	0	0	0	0	2	0	2
14	0	0	0	0	0	0	0	0	0	0	1	0	0	1
15	0	0	0	0	0	0	0	0	0	0	0	0	0	0
Total	16	25	26	22	24	25	16	18	25	32	24	36	0	289
Total M+F	41		48		49		34		57		60		0	

Butaritari, 2011 Primary School Enrolments by Level, Age and Gender.

Age	Class 1		Class 2		Class 3		Class 4		Class 5		Class 6		Total	
	F	M	F	M	F	M	F	M	F	M	F	M		
5	0	6	0	0	0	0	0	0	0	0	0	0	0	6
6	39	51	4	4	0	0	0	0	0	0	0	0	0	98
7	16	14	27	34	3	1	0	0	0	0	0	0	0	95
8	1	1	7	18	39	41	4	3	0	0	0	0	0	114
9	0	0	0	1	13	10	16	20	5	0	0	0	0	65
10	0	0	0	0	3	5	13	6	34	32	2	2	0	97
11	0	0	0	0	0	0	4	7	9	11	25	37	0	93
12	0	0	0	0	0	0	3	4	2	2	11	26	0	48
13	0	0	0	0	0	0	0	0	1	4	0	3	0	8
14	0	0	0	0	0	0	0	0	0	0	0	2	0	2
15	0	0	0	0	0	0	0	0	0	0	0	0	0	0
Total	56	72	38	57	58	57	40	40	51	49	38	70	0	626
Total M+F	128		95		115		80		100		108		0	

Marakei, 2011 Primary School Enrolments by Level, Age and Gender.

Age	Class 1		Class 2		Class 3		Class 4		Class 5		Class 6		Total	
	F	M	F	M	F	M	F	M	F	M	F	M		
5	9	4	0	0	0	0	0	0	0	0	0	0	0	13
6	32	16	1	5	0	0	0	0	0	0	0	0	0	54
7	7	6	19	22	1	1	0	0	0	0	0	0	0	56
8	1	1	7	9	19	19	2	0	0	0	0	0	0	58
9	0	0	5	4	18	27	16	12	0	0	0	0	0	82
10	0	1	0	0	5	4	17	23	23	17	0	2	0	92
11	0	0	0	0	1	2	2	4	17	13	33	12	0	84
12	0	0	0	0	0	1	0	0	0	2	11	25	0	39
13	0	0	0	0	1	0	0	0	0	0	5	9	0	15
14	0	0	0	0	0	0	0	0	0	0	0	3	0	3
15	0	0	0	0	0	0	0	0	0	0	2	0	0	2
Total	49	28	32	40	45	54	37	39	40	32	51	51	0	498
Total M+F	77		72		99		76		72		102		0	

Abaiang, 2011 Primary School Enrolments by Level, Age and Gender.

Age	Class 1		Class 2		Class 3		Class 4		Class 5		Class 6		Total
	F	M	F	M	F	M	F	M	F	M	F	M	
5	8	10	0	0	0	0	0	0	0	0	0	0	18
6	66	98	3	0	0	0	0	0	0	0	0	0	167
7	12	15	56	57	0	0	0	0	0	0	0	0	140
8	3	6	24	28	52	61	1	0	0	0	0	0	175
9	0	0	5	5	19	20	50	39	0	0	0	0	138
10	0	0	2	0	7	7	10	11	58	45	1	1	142
11	0	0	0	0	0	1	5	3	16	9	69	47	150
12	0	0	0	0	0	0	0	0	4	5	22	10	41
13	0	0	0	0	0	0	0	0	0	2	1	9	12
14	0	0	0	0	0	0	0	0	0	0	0	2	2
15	0	0	0	0	0	0	0	0	0	0	0	0	0
Total	89	129	90	90	78	89	66	53	78	61	93	69	985
Total M+F	218		180		167		119		139		162		

North Tarawa, 2011 Primary School Enrolments by Level, Age and Gender.

Age	Class 1		Class 2		Class 3		Class 4		Class 5		Class 6		Total
	F	M	F	M	F	M	F	M	F	M	F	M	
5	22	24	0	0	0	0	0	0	0	0	0	0	46
6	94	85	12	13	0	2	0	0	0	0	0	0	206
7	7	14	53	53	8	14	0	0	0	0	0	0	149
8	2	0	20	20	59	52	7	14	0	0	0	0	174
9	0	0	1	4	13	19	48	42	13	15	0	0	155
10	0	0	0	1	3	5	16	25	49	42	5	9	155
11	0	0	0	1	0	0	4	2	20	25	57	53	162
12	0	0	0	0	0	0	0	1	3	0	18	30	52
13	0	0	0	0	0	0	0	0	0	0	5	6	11
14	0	0	0	0	0	0	0	0	0	0	2	2	4
15	0	0	0	0	0	0	0	0	0	0	0	0	0
Total	125	123	86	92	83	92	75	84	85	82	87	100	1114
Total M+F	248		178		175		159		167		187		

South Tarawa, 2011 Primary School Enrolments by Level, Age and Gender.

Age	Class 1		Class 2		Class 3		Class 4		Class 5		Class 6		Total
	F	M	F	M	F	M	F	M	F	M	F	M	
5	47	49	0	0	0	0	0	0	0	0	0	0	96
6	396	421	31	18	0	0	0	0	0	0	0	0	866
7	95	88	363	365	44	39	0	0	0	0	0	0	994
8	8	22	127	119	393	319	41	25	0	0	0	0	1054
9	6	3	23	31	93	118	290	273	27	42	0	0	906
10	0	0	3	4	30	23	148	137	361	318	24	22	1070
11	0	0	0	2	2	2	37	49	137	150	332	304	1015
12	0	0	1	0	0	0	2	9	16	41	117	146	332
13	0	0	0	0	0	0	0	0	0	7	47	42	96
14	0	0	0	0	0	0	0	0	0	0	10	3	13
15	0	0	0	0	0	0	0	0	0	0	0	0	0
Total	552	583	548	539	562	501	518	493	541	558	530	517	6442
Total M+F	1135		1087		1063		1011		1099		1047		

District North Primary Schools Summary: Number of Pupils and Number of Teachers by School and Gender, 2011.

Makin

Makin	No. of Pupils			No. of Teachers		
	2011		Total	2011		Total
	F	M		F	M	
Nan Teikao Primary School	97	110	207	5	4	9
Abaewewe Primary School	34	48	82	3	0	3
Total	131	158	289	8	4	12

Butaritari

Butaritari	No. of Pupils			No. of Teachers		
	2011		Total	2011		Total
	F	M		F	M	
Ainenkarawa Primary School	82	89	171	6	1	7
Anderson Primary School	24	42	66	2	1	3
Anginibaiatooa Primary School	44	48	92	3	2	5
Teinaura Primary School	50	82	132	4	1	5
Teraaka Primary School	35	39	74	1	2	3
Tikinee Primary School	24	20	44	1	1	2
Tabonuea Primary School	22	25	47	1	2	3
Total	281	345	626	18	10	28

Marakei

Marakei	No. of Pupils			No. of Teachers		
	2011		Total	2011		Total
	F	M		F	M	
Nikierere Primary School	114	111	225	7	2	9
Taiti Primary School	91	73	164	4	2	6
Uaabong Primary School	49	60	109	5	1	6
Total	254	244	498	16	5	21

Abaiang

Abaiang	No. of Pupils			No. of Teachers		
	2011		Total	2011		Total
	F	M		F	M	
Naibunaki Primary School	26	31	57	1	1	2
St Paul	55	62	117	5	1	6
Sunrise Primary School	67	65	132	4	1	5
Tearintarawa Primary School	51	52	103	2	2	4
Unity of Tateta Primary School	64	50	114	4	1	5
Wakaam Primary School	104	108	212	5	2	7
Tebunginiman	19	7	26	1	1	2
Ueen Nei Arauri - Satellite	30	29	59	3	0	3
Taiwan Primary School	57	71	128	2	2	4
Tanimaiki Satellite School	21	16	37	1	1	2
Total	494	491	985	28	12	40

North Tarawa

North Tarawa	No. of Pupils			No. of Teachers		
	2011		Total	2011		Total
	F	M		F	M	
B.T. Uekera Primary School	89	84	173	5	1	6
Nein Tebwara Primary School	37	31	68	3	0	3
Ueen Nooto	44	38	82	3	1	4
Bwaan Nei Kanna Primary School	26	17	43	3	0	3
Nangintokato Primary School	24	31	55	2	1	3
Amoange Primary School	51	54	105	4	0	4
Nunteweia Primary School	40	33	73	3	0	3
Raweitina Primary School	44	56	100	5	0	5
Mamatannana Primary School	39	48	87	3	0	3
Aratokotoko Primary School	147	181	328	10	3	13
Total	541	573	1114	41	6	47

South Tarawa

South Tarawa	No. of Pupils			No. of Teachers		
	2011		Total	2011		Total
	F	M		F	M	
Abaunamou Primary School	245	245	490	14	4	18
Bareaumai Primary School	210	176	386	12	1	13
Bikenibeu West Primary School	334	294	628	17	4	21
Dai Nippon Primary School	300	289	589	20	1	21
Rurubao	141	116	257	6	2	8
St John Bosco Primary School	189	187	376	14	4	18
Taakeni Bairiki Primary School	349	336	685	19	5	24
Tabontemaneaba Primary School	324	314	638	18	3	21
Temwanoku Primary School	456	486	942	29	4	33
War Memorial Primary School	343	351	694	24	5	29
Tebwanimwaneka Primary School	293	327	620	19	1	20
Temaiku Satellite School	67	70	137	4	1	5
Total	3251	3191	6442	196	35	231

District Central

District Central Primary School Enrolments by Gender and Island, 2008 - 2011.

	2008			2009			2010			2011		
	F	M	T	F	M	T	F	M	T	F	M	T
Maiana	180	186	366	174	178	352	181	164	345	177	169	346
Kuria	83	104	187	87	96	183	88	98	186	81	100	181
Aranuka	120	105	225	83	94	177	81	100	181	86	82	168
Abemama	202	225	427	216	264	480	210	241	451	218	254	472
Banaba	27	25	52	27	25	52	27	25	52	19	20	39
Nonouti	355	309	664	331	319	650	304	277	581	286	301	587
Total	967	954	1921	918	976	1894	891	905	1796	867	926	1793

Chart of Changes in Primary School Enrolments, District Central 2008 - 2011.

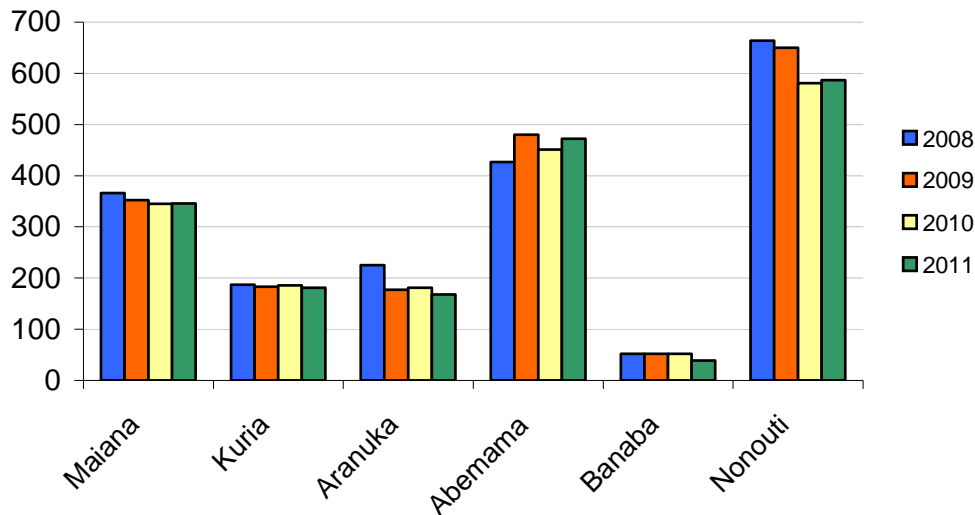

Maiana, 2011 Primary School Enrolments by Level, Age and Gender.

Age	Class 1		Class 2		Class 3		Class 4		Class 5		Class 6		Total
	F	M	F	M	F	M	F	M	F	M	F	M	
5	1	2	0	0	0	0	0	0	0	0	0	0	3
6	21	19	2	3	0	0	0	0	0	0	0	0	45
7	15	12	8	10	4	0	0	0	0	0	0	0	49
8	1	0	8	8	17	5	1	1	0	0	0	0	41
9	0	0	4	5	7	9	7	5	2	1	0	0	40
10	0	0	0	3	1	5	16	17	17	9	1	4	73
11	0	0	0	0	0	0	2	3	7	9	16	15	52
12	0	0	0	0	0	0	0	0	1	5	15	11	32
13	0	0	0	0	0	0	0	0	1	0	1	7	9
14	0	0	0	0	0	0	0	0	0	0	0	0	0
15	0	0	0	0	0	0	0	1	1	0	0	0	2
Total	38	33	22	29	29	19	26	27	29	24	33	37	346
Total M+F	71		51		48		53		53		70		

Kuria, 2011 Primary School Enrolments by Level, Age and Gender.

Age	Class 1		Class 2		Class 3		Class 4		Class 5		Class 6		Total
	F	M	F	M	F	M	F	M	F	M	F	M	
5	2	3	0	0	0	0	0	0	0	0	0	0	5
6	9	9	0	0	0	0	0	0	0	0	0	0	18
7	5	4	15	11	0	3	0	0	0	0	0	0	38
8	0	1	1	0	12	9	3	1	0	0	0	0	27
9	0	0	0	1	1	1	9	14	0	0	0	0	26
10	0	0	0	0	0	0	2	9	7	11	1	0	30
11	0	0	0	0	0	0	0	1	1	3	9	7	21
12	0	0	0	0	0	0	0	0	0	4	4	6	14
13	0	0	0	0	0	0	0	0	0	0	0	2	2
14	0	0	0	0	0	0	0	0	0	0	0	0	0
15	0	0	0	0	0	0	0	0	0	0	0	0	0
Total	16	17	16	12	13	13	14	25	8	18	14	15	181
Total M+F	33		28		26		39		26		29		

Aranuka, 2011 Primary School Enrolments by Level, Age and Gender.

Age	Class 1		Class 2		Class 3		Class 4		Class 5		Class 6		Total	
	F	M	F	M	F	M	F	M	F	M	F	M		
5	4	2	0	0	0	0	0	0	0	0	0	0	0	6
6	7	15	0	0	0	0	0	0	0	0	0	0	0	22
7	0	0	17	11	0	0	0	0	0	0	0	0	0	28
8	0	0	2	1	12	9	2	1	0	0	0	0	0	27
9	0	0	0	0	0	0	14	11	2	1	0	0	0	28
10	0	0	0	0	0	0	0	0	10	17	0	1	0	28
11	0	0	0	0	0	0	0	0	0	3	14	9	0	26
12	0	0	0	0	0	0	0	0	0	0	2	1	0	3
13	0	0	0	0	0	0	0	0	0	0	0	0	0	0
14	0	0	0	0	0	0	0	0	0	0	0	0	0	0
15	0	0	0	0	0	0	0	0	0	0	0	0	0	0
Total	11	17	19	12	12	9	16	12	12	21	16	11	0	168
Total M+F	28		31		21		28		33		27		0	

Abemama, 2011 Primary School Enrolments by Level, Age and Gender.

Age	Class 1		Class 2		Class 3		Class 4		Class 5		Class 6		Total	
	F	M	F	M	F	M	F	M	F	M	F	M		
5	6	8	0	0	0	0	0	0	0	0	0	0	0	14
6	31	38	0	0	0	0	0	0	0	0	0	0	0	69
7	3	9	17	18	0	0	0	0	0	0	0	0	0	47
8	2	2	10	10	28	32	2	1	0	0	0	0	0	87
9	1	0	0	1	9	12	23	20	0	2	0	0	0	68
10	0	0	0	0	1	1	8	6	25	37	0	0	0	78
11	0	0	0	0	0	0	1	4	7	9	25	26	0	72
12	0	0	0	0	0	0	1	0	0	0	18	17	0	36
13	0	0	0	0	0	0	0	0	0	0	0	1	0	1
14	0	0	0	0	0	0	0	0	0	0	0	0	0	0
15	0	0	0	0	0	0	0	0	0	0	0	0	0	0
Total	43	57	27	29	38	45	35	31	32	48	43	44	0	472
Total M+F	100		56		83		66		80		87		0	

Banaba, 2011 Primary School Enrolments by Level, Age and Gender.

Age	Class 1		Class 2		Class 3		Class 4		Class 5		Class 6		Total	
	F	M	F	M	F	M	F	M	F	M	F	M		
5	0	4	0	0	0	0	0	0	0	0	0	0	0	4
6	3	2	0	0	0	0	0	0	0	0	0	0	0	5
7	0	1	6	0	0	0	0	0	0	0	0	0	0	7
8	0	0	0	0	3	2	0	0	0	0	0	0	0	5
9	0	0	0	1	0	0	1	5	0	0	0	0	0	7
10	0	0	0	0	0	0	0	0	3	1	0	0	0	4
11	0	0	0	0	0	0	0	0	0	0	2	2	0	4
12	0	0	0	0	0	0	0	0	0	0	1	2	0	3
13	0	0	0	0	0	0	0	0	0	0	0	0	0	0
14	0	0	0	0	0	0	0	0	0	0	0	0	0	0
15	0	0	0	0	0	0	0	0	0	0	0	0	0	0
Total	3	7	6	1	3	2	1	5	3	1	3	4	0	39
Total M+F	10		7		5		6		4		7		0	

Nonouti, 2011 Primary School Enrolments by Level, Age and Gender.

Age	Class 1		Class 2		Class 3		Class 4		Class 5		Class 6		Total
	F	M	F	M	F	M	F	M	F	M	F	M	
5	8	10	0	0	0	0	0	0	0	0	0	0	18
6	46	60	2	2	0	0	0	0	0	0	0	0	110
7	2	5	29	32	1	1	0	0	0	0	0	0	70
8	0	0	16	6	20	37	1	2	0	0	0	0	82
9	0	0	5	3	15	10	30	24	3	2	0	0	92
10	0	0	1	0	1	2	12	10	30	29	4	1	90
11	0	0	0	0	0	0	4	4	3	2	29	22	64
12	0	0	0	0	0	0	0	2	4	11	17	13	47
13	0	0	0	0	0	0	0	0	0	0	3	11	14
14	0	0	0	0	0	0	0	0	0	0	0	0	0
15	0	0	0	0	0	0	0	0	0	0	0	0	0
Total	56	75	53	43	37	50	47	42	40	44	53	47	587
Total M+F	131		96		87		89		84		100		

District Central Primary Schools Summary: Number of Pupils and Number of Teachers by School and Gender, 2011.

Maiana

Maiana	No. of Pupils			No. of Teachers		
	2011		Total	2011		Total
	F	M		F	M	
Karewea Primary School	7	11	18	2	0	2
Abitabu Primary School	79	77	156	6	1	7
Urintebura Primary School	91	81	172	7	0	7
Total	177	169	346	7	0	7

Kuria

Kuria	No. of Pupils			No. of Teachers		
	2011		Total	2011		Total
	F	M		F	M	
Linda Burns Primary School	62	79	141	6	2	8
Oneeke Primary School (Satellite)	19	21	40	3	0	3
Total	81	100	181	9	2	3

Aranuka

Aranuka	No. of Pupils			No. of Teachers		
	2011		Total	2011		Total
	F	M		F	M	
Kauake Primary School	69	63	132	6	0	6
Takaeang Primary School	17	19	36	3	0	3
Total	86	82	168	9	0	3

Abemama

Abemama	No. of Pupils			No. of Teachers		
	2011		Total	2011		Total
	F	M		F	M	
Abatiku Primary School	7	17	24	2	0	2
Tetongo Primary School	73	90	163	5	1	6
Barebutanna Primary School	67	72	139	5	0	5
Tekatia Primary School	71	75	146	4	1	5
Total	218	254	472	16	2	18

Banaba

Banaba	No. of Pupils			No. of Teachers		
	2011		Total	2011		Total
	F	M		F	M	
Nei Kuana Primary School	19	20	39	3	0	3
Total	19	20	39	3	0	3

Nonouti

Nonouti	No. of Pupils			No. of Teachers		
	2011		Total	2011		Total
	F	M		F	M	
Teitinikarawa	17	11	28	1	1	2
Tiantaake Primary School	31	25	56	2	1	3
Routa Primary School	45	39	84	3	2	5
Peace Corps Primary School	30	39	69	3	0	3
Tauraoui Primary School	68	84	152	4	1	5
Amy Primary School	77	84	161	3	1	4
Kabane Primary School	18	19	37	3	0	3
Total	286	301	587	19	6	25

District South

District South Primary School Enrolments by Gender and Island, 2008 - 2011.

	2008			2009			2010			2011		
	F	M	T	F	M	T	F	M	T	F	M	T
North Tabiteuea	342	339	681	349	338	687	372	336	708	301	317	618
South Tabiteuea	115	118	233	95	133	228	107	129	236	97	112	209
Onotoa	164	143	307	141	132	273	137	134	271	132	135	267
Beru	196	189	385	177	164	341	168	144	312	167	177	344
Nikunau	168	168	336	179	181	360	171	182	353	182	185	367
Tamana	80	83	163	68	73	141	68	73	141	54	49	103
Arorae	83	94	177	85	92	177	99	92	191	98	100	198
Total	1148	1134	2282	1094	1113	2207	1122	1090	2212	1031	1075	2106

Chart of Changes in Primary School Enrolments, District South 2008 - 2011.

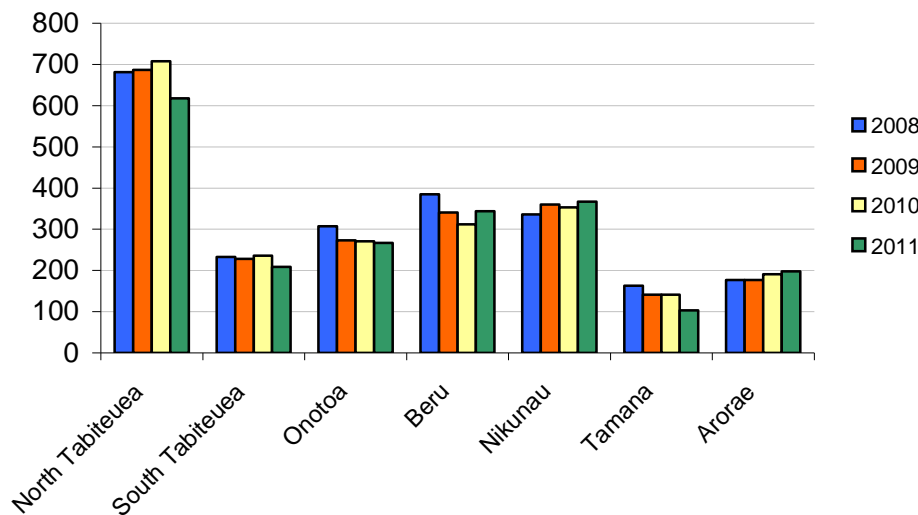

North Tabiteuea, 2011 Primary School Enrolments by Level, Age and Gender.

Age	Class 1		Class 2		Class 3		Class 4		Class 5		Class 6		Total	
	F	M	F	M	F	M	F	M	F	M	F	M		
5	6	7	0	0	0	0	0	0	0	0	0	0	0	13
6	27	36	6	2	0	0	0	0	0	0	0	0	0	71
7	19	17	23	26	4	1	0	0	0	0	0	0	0	90
8	4	5	15	21	14	10	2	2	0	0	0	0	0	73
9	1	0	3	10	22	21	11	17	3	1	0	0	0	89
10	0	1	1	2	5	7	15	21	21	16	14	12	0	115
11	0	0	0	0	2	0	8	11	23	18	13	12	0	87
12	0	0	0	0	1	1	4	0	12	12	11	14	0	55
13	0	0	0	0	0	0	0	0	2	5	8	6	0	21
14	0	0	0	0	0	0	0	0	0	0	1	3	0	4
15	0	0	0	0	0	0	0	0	0	0	0	0	0	0
Total	57	66	48	61	48	40	40	51	61	52	47	47	0	618
Total M+F	123		109		88		91		113		94		0	

South Tabiteuea, 2011 Primary School Enrolments by Level, Age and Gender.

Age	Class 1		Class 2		Class 3		Class 4		Class 5		Class 6		Total	
	F	M	F	M	F	M	F	M	F	M	F	M		
5	6	5	1	0	0	0	0	0	0	0	0	0	0	12
6	10	8	1	0	0	0	0	0	0	0	0	0	0	19
7	6	6	5	10	2	4	0	0	0	0	0	0	0	33
8	1	0	0	3	5	11	1	3	0	0	0	0	0	24
9	0	0	0	3	4	9	6	9	0	1	0	0	0	32
10	0	0	0	0	1	0	9	6	16	8	1	0	0	41
11	0	0	0	0	0	0	2	0	4	8	11	13	0	38
12	0	0	0	0	0	1	0	0	0	0	5	4	0	10
13	0	0	0	0	0	0	0	0	0	0	0	0	0	0
14	0	0	0	0	0	0	0	0	0	0	0	0	0	0
15	0	0	0	0	0	0	0	0	0	0	0	0	0	0
Total	23	19	7	16	12	25	18	18	20	17	17	17	0	209
Total M+F	42		23		37		36		37		34		0	

Onotoa, 2011 Primary School Enrolments by Level, Age and Gender.

Age	Class 1		Class 2		Class 3		Class 4		Class 5		Class 6		Total	
	F	M	F	M	F	M	F	M	F	M	F	M		
5	2	1	0	0	0	0	0	0	0	0	0	0	0	3
6	15	15	0	1	0	0	0	0	0	0	0	0	0	31
7	5	3	20	13	0	0	0	0	0	0	0	0	0	41
8	1	2	3	5	10	13	2	2	0	0	0	0	0	38
9	0	0	0	0	5	7	9	14	4	3	0	0	0	42
10	0	0	0	0	0	0	5	6	17	8	0	0	0	36
11	0	0	0	0	0	0	2	6	5	7	19	5	0	44
12	0	0	0	0	0	0	0	1	1	1	6	16	0	25
13	0	0	0	0	0	0	0	0	0	0	1	5	0	6
14	0	0	0	0	0	0	0	0	0	0	0	1	0	1
15	0	0	0	0	0	0	0	0	0	0	0	0	0	0
Total	23	21	23	19	15	20	18	29	27	19	26	27	0	267
Total M+F	44		42		35		47		46		53		0	

Beru, 2011 Primary School Enrolments by Level, Age and Gender.

Age	Class 1		Class 2		Class 3		Class 4		Class 5		Class 6		Total	
	F	M	F	M	F	M	F	M	F	M	F	M		
5	2	1	0	0	0	0	0	0	0	0	0	0	0	3
6	20	29	0	0	0	0	0	0	0	0	0	0	0	49
7	1	2	25	28	0	0	0	0	0	0	0	0	0	56
8	0	0	0	1	32	23	0	0	0	0	0	0	0	56
9	0	0	0	0	1	3	26	23	0	0	0	0	0	53
10	0	0	0	0	0	0	2	2	26	31	0	0	0	61
11	0	0	0	0	0	0	0	0	1	3	29	27	0	60
12	0	0	0	0	0	0	0	0	0	0	2	4	0	6
13	0	0	0	0	0	0	0	0	0	0	0	0	0	0
14	0	0	0	0	0	0	0	0	0	0	0	0	0	0
15	0	0	0	0	0	0	0	0	0	0	0	0	0	0
Total	23	32	25	29	33	26	28	25	27	34	31	31	31	344
Total M+F	55		54		59		53		61		62			

Nikunau, 2011 Primary School Enrolments by Level, Age and Gender.

Age	Class 1		Class 2		Class 3		Class 4		Class 5		Class 6		Total	
	F	M	F	M	F	M	F	M	F	M	F	M		
5	2	1	0	0	0	0	0	0	0	0	0	0	0	3
6	22	26	0	4	0	0	0	0	0	0	0	0	0	52
7	5	13	25	13	2	0	0	0	0	0	0	0	0	58
8	0	0	5	10	27	17	5	0	0	0	0	0	0	64
9	0	0	1	3	3	6	13	9	3	5	0	0	0	43
10	0	0	0	3	0	3	11	8	19	17	2	1	0	64
11	0	0	0	0	0	0	2	3	15	19	10	6	0	55
12	0	0	0	0	0	0	0	0	2	5	8	9	0	24
13	0	0	0	0	0	0	0	0	0	0	0	3	0	3
14	0	0	0	0	0	0	0	0	0	0	0	1	0	1
15	0	0	0	0	0	0	0	0	0	0	0	0	0	0
Total	29	40	31	33	32	26	31	20	39	46	20	20	20	367
Total M+F	69		64		58		51		85		40			

Tamana, 2011 Primary School Enrolments by Level, Age and Gender.

Age	Class 1		Class 2		Class 3		Class 4		Class 5		Class 6		Total	
	F	M	F	M	F	M	F	M	F	M	F	M		
5	1	0	0	0	0	0	0	0	0	0	0	0	0	1
6	9	5	1	0	0	0	0	0	0	0	0	0	0	15
7	0	1	5	7	1	2	0	0	0	0	0	0	0	16
8	0	0	4	1	5	5	0	0	0	0	0	0	0	15
9	0	1	0	0	2	1	5	5	0	0	0	0	0	14
10	0	0	1	0	0	1	1	0	2	3	0	0	0	8
11	0	0	0	0	0	1	0	0	7	2	7	8	0	25
12	0	0	0	0	0	0	0	0	0	2	2	4	0	8
13	0	0	0	0	0	0	0	0	0	0	1	0	0	1
14	0	0	0	0	0	0	0	0	0	0	0	0	0	0
15	0	0	0	0	0	0	0	0	0	0	0	0	0	0
Total	10	7	11	8	8	10	6	5	9	7	10	12	12	103
Total M+F	17		19		18		11		16		22			

Arorae, 2011 Primary School Enrolments by Level, Age and Gender.

Age	Class 1		Class 2		Class 3		Class 4		Class 5		Class 6		Total	
	F	M	F	M	F	M	F	M	F	M	F	M		
5	3	0	0	0	0	0	0	0	0	0	0	0	0	3
6	12	16	0	0	0	0	0	0	0	0	0	0	0	28
7	1	4	13	2	2	10	0	0	0	0	0	0	0	32
8	0	0	11	15	1	3	0	0	0	0	0	0	0	30
9	0	0	1	1	7	2	7	11	0	0	0	0	0	29
10	0	0	0	0	2	2	2	2	9	10	0	0	0	27
11	0	0	0	0	0	0	0	0	11	3	8	10	0	32
12	0	0	0	0	0	0	0	0	1	0	7	9	0	17
13	0	0	0	0	0	0	0	0	0	0	0	0	0	0
14	0	0	0	0	0	0	0	0	0	0	0	0	0	0
15	0	0	0	0	0	0	0	0	0	0	0	0	0	0
Total	16	20	25	18	12	17	9	13	21	13	15	19	19	198
Total M+F	36		43		29		22		34		34			

District South Primary Schools Summary: Number of Pupils and Number of Teachers by School and Gender, 2011.**North Tabiteuea**

North Tabiteuea	No. of Pupils			No. of Teachers		
	2011		Total	2011		Total
	F	M		F	M	
Buranikoraai Primary School	45	48	93	5	0	5
Taunibong Primary School	65	72	137	2	4	6
Takoronga Primary School	31	55	86	3	2	5
Temwamwang Primary School	102	77	179	7	1	8
Auriaria Primary School	16	7	23	3	0	3
Kabuna Primary School	18	26	44	3	0	3
Ueen Maungan te Raoi	14	23	37	3	0	3
Nukantewa Primary School	10	9	19	3	0	3
Total	301	317	618	29	7	36

South Tabiteuea

South Tabiteuea	No. of Pupils			No. of Teachers		
	2011		Total	2011		Total
	F	M		F	M	
Taku Primary School	13	17	30	2	1	3
Kaumomokia - Taungaeaka Primary Sch	4	6	10	2	0	2
Tebaukie Primary School	33	31	64	3	0	3
Tekuku Primary School	47	58	105	4	1	5
Total	97	112	209	11	2	13

Onotoa

Onotoa	No. of Pupils			No. of Teachers		
	2011		Total	2011		Total
	F	M		F	M	
Bikenaioto Primary School	30	37	67	3	2	5
Otan Kariraia Primary School	14	22	36	2	1	3
Tewinnota Primary School	88	76	164	6	1	7
Total	132	135	267	11	4	15

Beru

Beru	No. of Pupils			No. of Teachers		
	2011		Total	2011		Total
	F	M		F	M	
Namon Primary School	61	63	124	3	3	6
Tebono Primary School	61	69	130	4	1	5
Tebubutei Primary School	45	45	90	4	0	4
Total	167	177	344	11	4	15

Nikunau

Nikunau	No. of Pupils			No. of Teachers		
	2011		Total	2011		Total
	F	M		F	M	
Muritoa Primary School	33	28	61	3	0	3
Mwanrunga Primary School	117	115	232	9	2	11
Nikumatang Primary School	32	42	74	3	0	3
Total	182	185	367	15	2	17

Tamana

Tamana	No. of Pupils			No. of Teachers		
	2011		Total	2011		Total
	F	M		F	M	
Margaret Field Primary School	54	49	103	4	3	7
Total	54	49	103	4	3	7

Arorae

Arorae	No. of Pupils			No. of Teachers		
	2011		Total	2011		Total
	F	M		F	M	
Tiona Primary School	98	100	198	5	1	6
Total	98	100	198	5	1	6

Linnix District**Linnix District Primary School Enrolments by Gender and Island, .**

	2008			2009			2010			2011		
	F	M	T	F	M	T	F	M	T	F	M	T
Kiritimati	450	445	895	474	472	946	442	439	881	525	401	926
Tabuaeran	205	195	400	205	195	400	207	191	398	209	195	404
Kanton	6	6	12	6	4	10	5	3	8	5	3	8
Teeraina	113	125	238	96	98	194	133	132	265	134	133	267
Total	774	771	1545	781	769	1550	787	765	1552	873	732	1605

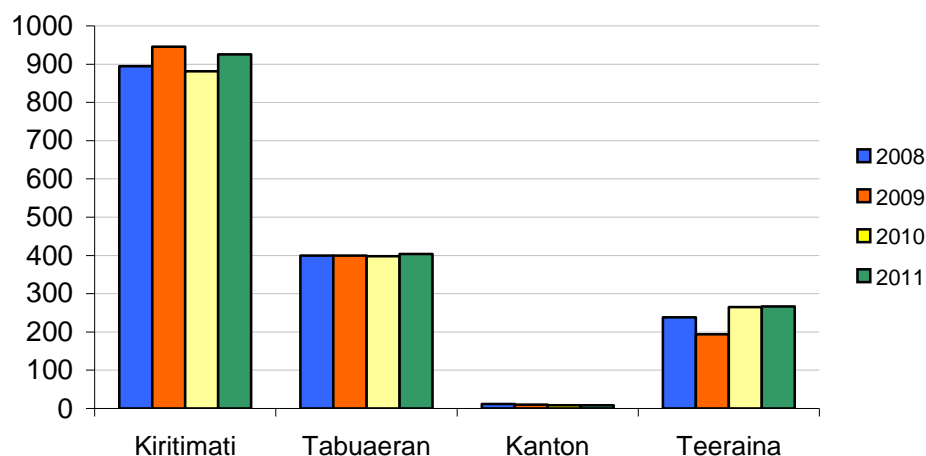
Chart of Changes in Primary School Enrolments, Linnix District 2008 - 2011.**Kiritimati, 2011 Primary School Enrolments by Level, Age and Gender.**

Age	Class 1		Class 2		Class 3		Class 4		Class 5		Class 6		Total
	F	M	F	M	F	M	F	M	F	M	F	M	
5	2	0	0	0	0	0	0	0	0	0	0	0	2
6	102	82	0	0	0	0	0	0	0	0	0	0	184
7	0	0	84	51	0	1	0	0	0	0	0	0	136
8	0	0	0	1	79	61	0	0	0	0	0	0	141
9	0	0	0	0	1	0	81	71	0	0	0	0	153
10	0	0	0	0	1	0	1	0	79	66	0	1	148
11	0	0	0	0	0	0	0	0	3	0	90	66	159
12	0	0	0	0	0	0	0	0	0	0	2	1	3
13	0	0	0	0	0	0	0	0	0	0	0	0	0
14	0	0	0	0	0	0	0	0	0	0	0	0	0
15	0	0	0	0	0	0	0	0	0	0	0	0	0
Total	104	82	84	52	81	62	82	71	82	66	92	68	926
Total M+F	186		136		143		153		148		160		

Tabuaeran, 2011 Primary School Enrolments by Level, Age and Gender.

Age	Class 1		Class 2		Class 3		Class 4		Class 5		Class 6		Total
	F	M	F	M	F	M	F	M	F	M	F	M	
5	1	1	0	0	0	0	0	0	0	0	0	0	2
6	20	27	2	4	0	0	0	0	0	0	0	0	53
7	6	7	21	15	0	1	0	0	0	0	0	0	50
8	0	0	6	9	19	13	3	1	0	0	0	0	51
9	0	0	0	0	25	22	17	8	1	0	0	0	73
10	0	0	0	0	1	0	13	23	29	23	1	0	90
11	0	0	0	0	0	0	0	2	12	7	21	19	61
12	0	0	0	0	0	0	0	0	0	1	11	12	24
13	0	0	0	0	0	0	0	0	0	0	0	0	0
14	0	0	0	0	0	0	0	0	0	0	0	0	0
15	0	0	0	0	0	0	0	0	0	0	0	0	0
Total	27	35	29	28	45	36	33	34	42	31	33	31	404
Total M+F	62		57		81		67		73		64		

Kanton, 2011 Primary School Enrolments by Level, Age and Gender.

Age	Class 1		Class 2		Class 3		Class 4		Class 5		Class 6		Total
	F	M	F	M	F	M	F	M	F	M	F	M	
5	0	0	0	0	0	0	0	0	0	0	0	0	0
6	0	0	0	0	0	0	0	0	0	0	0	0	0
7	0	0	2	2	0	0	0	0	0	0	0	0	4
8	0	0	0	0	0	0	0	0	0	0	0	0	0
9	0	0	0	0	0	0	1	0	0	0	0	0	1
10	0	0	0	0	0	0	0	0	1	0	0	0	1
11	0	0	0	0	0	0	1	0	0	0	0	1	2
12	0	0	0	0	0	0	0	0	0	0	0	0	0
13	0	0	0	0	0	0	0	0	0	0	0	0	0
14	0	0	0	0	0	0	0	0	0	0	0	0	0
15	0	0	0	0	0	0	0	0	0	0	0	0	0
Total	0	0	2	2	0	0	2	0	1	0	0	1	8
Total M+F	0		4		0		2		1		1		

Teeraina, 2011 Primary School Enrolments by Level, Age and Gender.

Age	Class 1		Class 2		Class 3		Class 4		Class 5		Class 6		Total
	F	M	F	M	F	M	F	M	F	M	F	M	
5	0	0	0	0	0	0	0	0	0	0	0	0	0
6	21	28	0	0	0	0	0	0	0	0	0	0	49
7	0	0	25	23	0	0	0	0	0	0	0	0	48
8	0	0	0	0	27	23	0	0	0	0	0	0	50
9	0	0	0	0	0	0	21	21	0	0	0	0	42
10	0	0	0	0	0	0	0	0	13	24	0	0	37
11	0	0	0	0	0	0	0	0	0	0	27	14	41
12	0	0	0	0	0	0	0	0	0	0	0	0	0
13	0	0	0	0	0	0	0	0	0	0	0	0	0
14	0	0	0	0	0	0	0	0	0	0	0	0	0
15	0	0	0	0	0	0	0	0	0	0	0	0	0
Total	21	28	25	23	27	23	21	21	13	24	27	14	267
Total M+F	49		48		50		42		37		41		

Linnix District Primary Schools Summary: Number of Pupils and Number of Teachers by School and Gender, 2011.**Kiritimati**

Kiritimati	No. of Pupils			No. of Teachers		
	2011		Total	2011		Total
	F	M		F	M	
Poland Primary School	22	28	50	2	1	3
Banana Primary School	98	93	191	6	1	7
Tennessee	405	280	685	16	4	20
Total	525	401	926	24	6	30

Tabuaeran

Tabuaeran	No. of Pupils			No. of Teachers		
	2011		Total	2011		Total
	F	M		F	M	
Norwegian Cruise Line Primary School	107	101	208	6	1	7
Ara Eden Primary School	50	47	97	3	2	5
Tebonnano Primary School	52	47	99	6	1	7
Total	209	195	404	15	4	19

Kanton

Kanton	No. of Pupils			No. of Teachers		
	2011		Total	2011		Total
	F	M		F	M	
Mataburo Primary School	5	3	8	1	1	2
Total	5	3	8	1	1	2

Teeraina

Teeraina	No. of Pupils			No. of Teachers		
	2011		Total	2011		Total
	F	M		F	M	
Sunlight Primary School	134	133	267	6	1	7
Total	134	133	267	6	1	7

Teachers

District North

District North Primary Schools, Number of Teachers by Gender and Island 2008 - 2011.

	2008			2009			2010			2011		
	F	M	T	F	M	T	F	M	T	F	M	T
Makin	7	5	12	6	5	11	7	4	11	8	4	12
Butaritari	22	9	31	23	10	33	19	10	29	18	10	28
Marakei	18	3	21	18	3	21	18	4	22	16	5	21
Abaiang	27	13	40	27	13	40	26	12	38	28	12	40
North Tarawa	36	9	45	41	6	47	43	4	47	41	6	47
South Tarawa	208	28	236	203	30	233	192	30	222	196	35	231
Total	318	67	385	318	67	385	305	64	369	307	72	379

District North Number of Qualified and Certified Teachers at Primary Schools, 2011.

	No. of Teachers			No. Qualified			No. Certified		
	F	M	T	F	M	T	F	M	T
Makin	8	4	12	7	4	11	7	4	11
Butaritari	18	10	28	18	10	28	18	10	28
Marakei	16	5	21	15	4	19	15	4	19
Abaiang	28	12	40	26	12	38	26	12	38
North Tarawa	41	6	47	40	6	46	38	6	44
South Tarawa	196	35	231	189	33	222	188	33	221
Total	307	72	379	295	69	364	292	69	361

Proportion of Qualified and Certified Teachers in Primary Schools of District North, 2011.

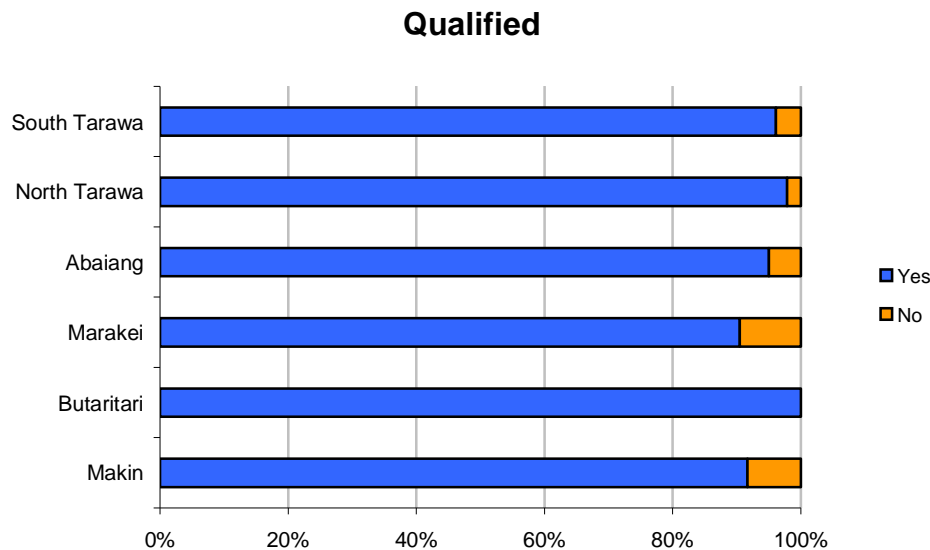

Certified

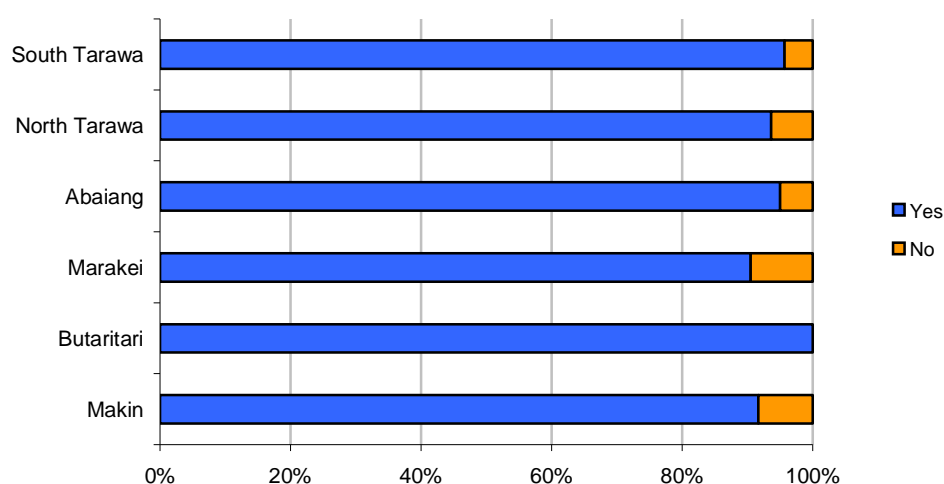

District North Primary School Teachers – Average Age, Average Years of Teaching Experience and Average Number of Years Teaching at Current School.

District North	Average Age			Average No. Years Teaching Experience			Average Years Teaching at Current School		
	F	M	T	F	M	T	F	M	T
Makin	38.6	36.0	37.6	11.4	8.3	10.3	3.4	3.3	3.3
Butaritari	38.8	42.2	40.0	11.8	12.7	12.1	3.3	1.8	2.8
Marakei	36.6	37.8	36.9	10.2	11.6	10.5	2.4	1.2	2.1
Abaiang	38.7	41.3	39.5	11.6	11.9	11.7	2.7	2.0	2.5
North Tarawa	41.2	31.3	39.9	14.4	6.5	13.4	2.4	2.7	2.4
South Tarawa	38.7	40.4	38.9	11.9	12.8	12.0	3.1	2.6	3.0
District Total	38.9	39.6	39.0	12.1	11.7	12.0	2.9	2.3	2.8

Chart of Average Years of Teaching Experience and Average Years Teaching at Current School – District North Primary Schools.

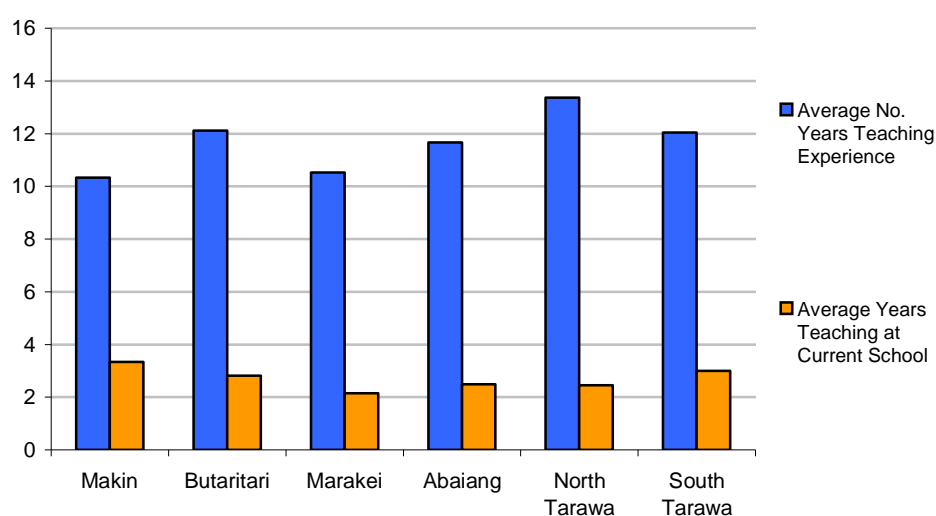

District Central

District Central Primary Schools, Number of Teachers by Gender and Island 2008 - 2011.

	2008			2009			2010			2011		
	F	M	T	F	M	T	F	M	T	F	M	T
Maiana	16	0	16	16	0	16	15	2	17	15	1	16
Kuria	7	1	8	8	1	9	9	1	10	9	2	11
Aranuka	7	3	10	9	1	10	8	0	8	9	0	9
Abemama	24	3	27	20	3	23	20	2	22	16	2	18
Banaba	4	0	4	4	0	4	4	0	4	3	0	3
Nonouti	18	11	29	17	10	27	21	10	31	19	6	25
Total	76	18	94	74	15	89	77	15	92	71	11	82

District Central Number of Qualified and Certified Teachers at Primary Schools, 2011.

	No. of Teachers			No. Qualified			No. Certified		
	F	M	T	F	M	T	F	M	T
Maiana	15	1	16	15	1	16	15	1	16
Kuria	9	2	11	9	2	11	9	1	10
Aranuka	9	0	9	9	0	9	9	0	9
Abemama	16	2	18	16	2	18	16	2	18
Banaba	3	0	3	3	0	3	2	0	2
Nonouti	19	6	25	19	6	25	19	5	24
Total	71	11	82	71	11	82	70	9	79

Proportion of Qualified and Certified Teachers in Primary Schools of District Central, 2011.

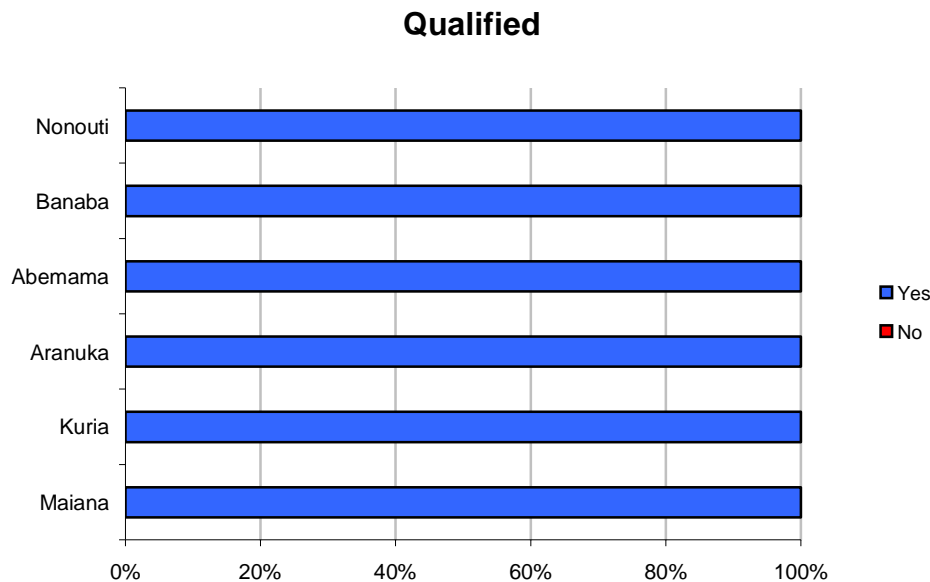

Certified

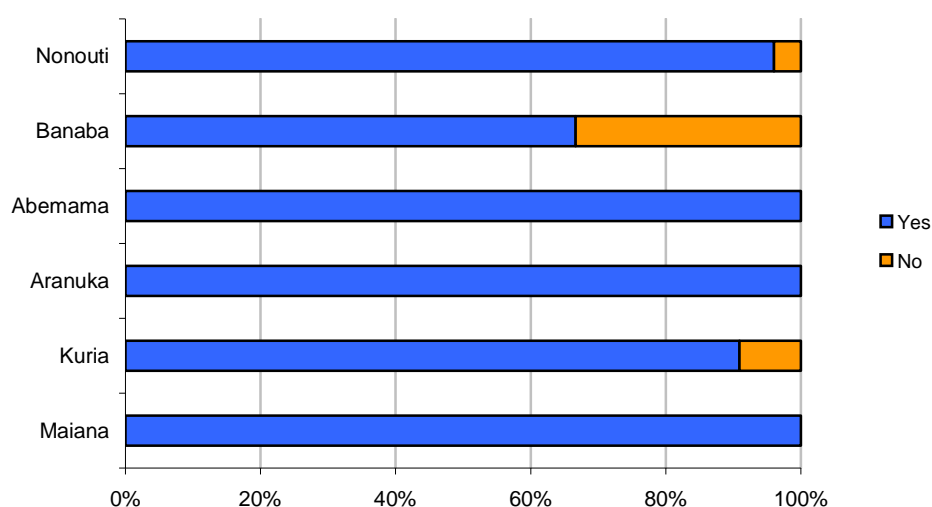

District Central Primary School Teachers – Average Age, Average Years of Teaching Experience and Average Number of Years Teaching at Current School.

District Central	Average Age			Average No. Years Teaching Experience			Average Years Teaching at Current School		
	F	M	T	F	M	T	F	M	T
Maiana	41.1	0.0	41.1	12.6	2.0	11.9	2.5	1.0	2.4
Kuria	35.9	49.0	38.3	11.4	20.5	13.1	2.3	3.0	2.5
Aranuka	39.0	0.0	39.0	13.6	0.0	13.6	3.0	0.0	3.0
Abemama	39.1	34.5	38.6	12.4	8.5	12.0	2.1	1.5	2.0
Banaba	32.3	0.0	32.3	6.3	0.0	6.3	3.3	0.0	3.3
Nonouti	38.1	40.2	38.6	9.2	13.8	10.3	2.2	1.5	2.0
District Total	38.5	40.8	38.8	11.4	13.0	11.6	2.4	1.7	2.3

Chart of Average Years of Teaching Experience and Average Years Teaching at Current School – District Central Primary Schools.

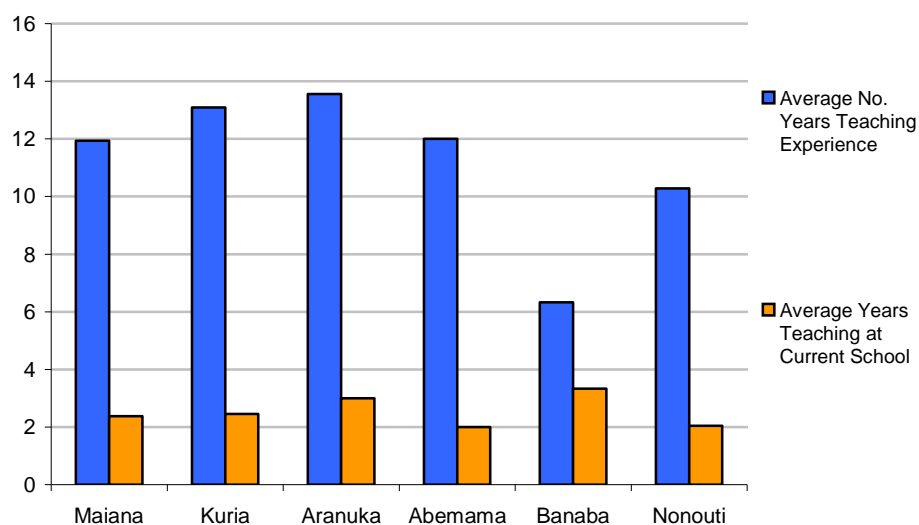

District South

District South Primary Schools, Number of Teachers by Gender and Island 2008 - 2011.

	2008			2009			2010			2011		
	F	M	T	F	M	T	F	M	T	F	M	T
North Tabiteuea	35	3	38	29	4	33	31	6	37	29	7	36
South Tabiteuea	9	5	14	11	3	14	11	4	15	11	2	13
Onotoa	10	4	14	14	3	17	12	5	17	11	4	15
Beru	13	5	18	12	7	19	13	6	19	11	4	15
Nikunau	12	3	15	11	3	14	14	2	16	15	2	17
Tamana	4	3	7	5	3	8	5	3	8	4	3	7
Arorae	5	1	6	6	1	7	7	1	8	5	1	6
Total	88	24	112	88	24	112	93	27	120	86	23	109

District South Number of Qualified and Certified Teachers at Primary Schools, 2011.

	No. of Teachers			No. Qualified			No. Certified		
	F	M	T	F	M	T	F	M	T
North Tabiteuea	29	7	36	28	6	34	26	6	32
South Tabiteuea	11	2	13	11	2	13	11	2	13
Onotoa	11	4	15	11	4	15	11	4	15
Beru	11	4	15	11	4	15	11	4	15
Nikunau	15	2	17	15	2	17	15	2	17
Tamana	4	3	7	4	3	7	4	3	7
Arorae	5	1	6	5	1	6	5	1	6
Total	86	23	109	46	14	60	46	14	60

Proportion of Qualified and Certified Teachers in Primary Schools of District South, 2011.

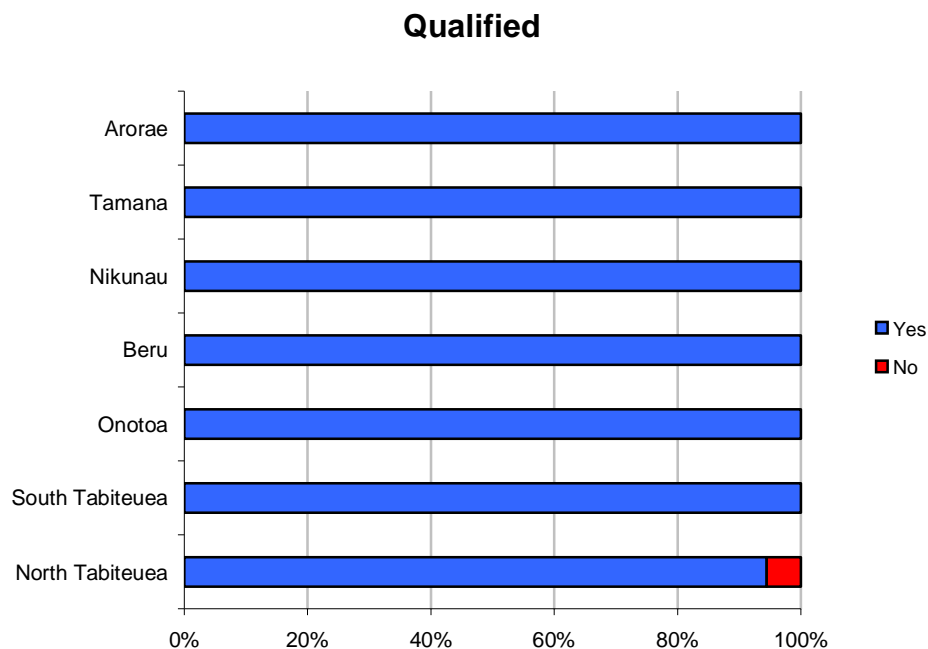

Certified

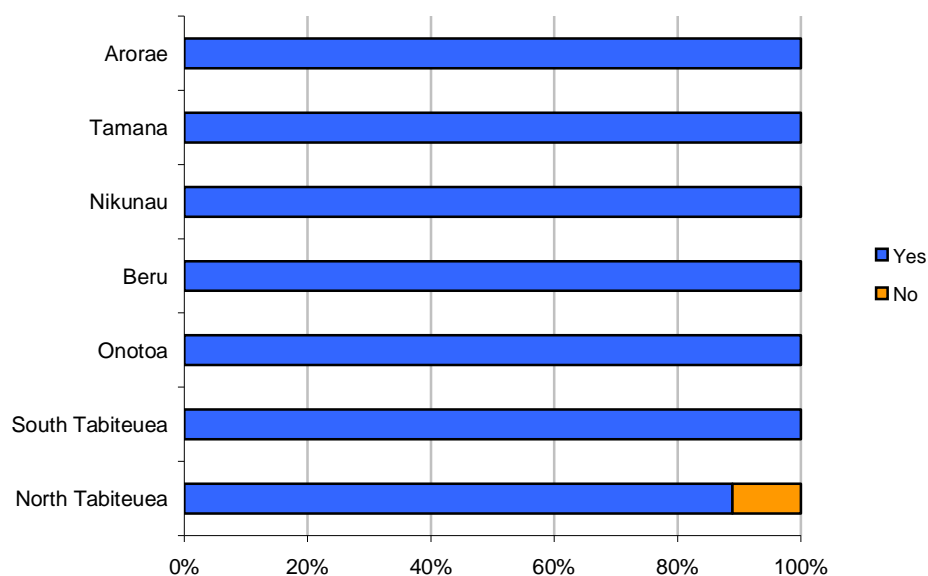

District South Primary School Teachers – Average Age, Average Years of Teaching Experience and Average Number of Years Teaching at Current School.

District South	Average Age			Average No. Years Teaching Experience			Average Years Teaching at Current School		
	F	M	T	F	M	T	F	M	T
North Tabiteuea	34.2	34.3	34.2	9.4	6.6	8.8	3.1	2.3	3.0
South Tabiteuea	37.5	39.5	37.8	9.5	8.0	9.3	3.2	3.0	3.2
Onotoa	37.1	41.0	38.1	8.6	9.5	8.9	5.6	3.3	5.0
Beru	36.4	41.3	37.7	11.5	12.8	11.9	2.7	3.5	2.9
Nikunau	40.0	40.5	40.1	12.1	10.5	11.9	3.8	4.5	3.9
Tamana	41.0	38.7	40.0	13.0	13.0	13.0	4.3	6.0	5.0
Arorae	41.8	37.0	41.0	10.6	13.0	11.0	3.8	6.0	4.2
District Total	37.1	38.3	37.3	10.3	9.7	10.2	3.6	3.6	3.6

Chart of Average Years of Teaching Experience and Average Years Teaching at Current School – District South Primary Schools.

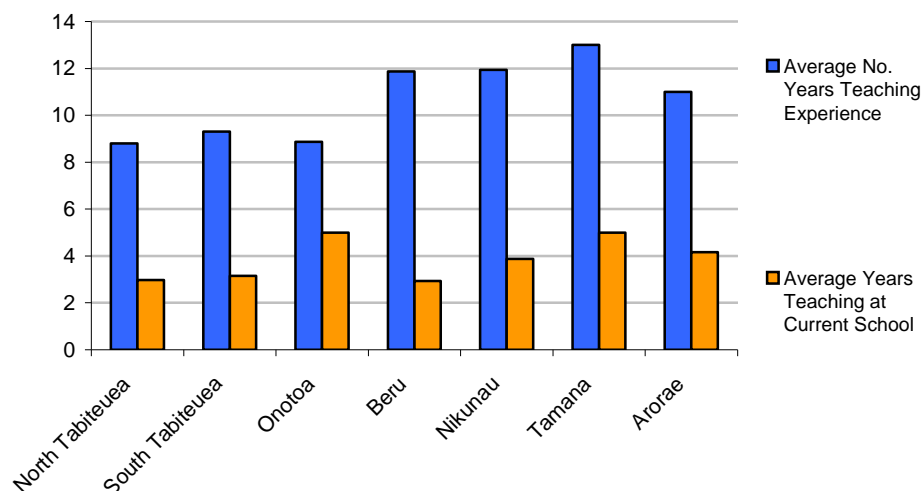

Linnix District

Linnix District Primary Schools, Number of Teachers by Gender and Island 2008 - 2011.

	2008			2009			2010			2011		
	F	M	T	F	M	T	F	M	T	F	M	T
Kiritimati	23	7	30	24	7	31	24	8	32	24	6	30
Tabuaeran	15	2	17	15	1	16	11	5	16	15	4	19
Kanton	2	0	2	1	1	2	1	1	2	1	1	2
Teeraina	5	1	6	7	1	8	6	2	8	6	1	7
Total	45	10	55	47	10	57	42	16	58	46	12	58

Linnix District Number of Qualified and Certified Teachers at Primary Schools, 2011.

	No. of Teachers			No. Qualified			No. Certified		
	F	M	T	F	M	T	F	M	T
Kiritimati	24	6	30	23	6	29	22	6	28
Tabuaeran	15	4	19	12	3	15	12	2	14
Kanton	1	1	2	1	1	2	1	1	2
Teeraina	6	1	7	2	1	3	1	1	2
Total	46	12	58	38	11	49	36	10	46

Proportion of Qualified and Certified Teachers in Primary Schools of Linnix District, 2011.

Qualified

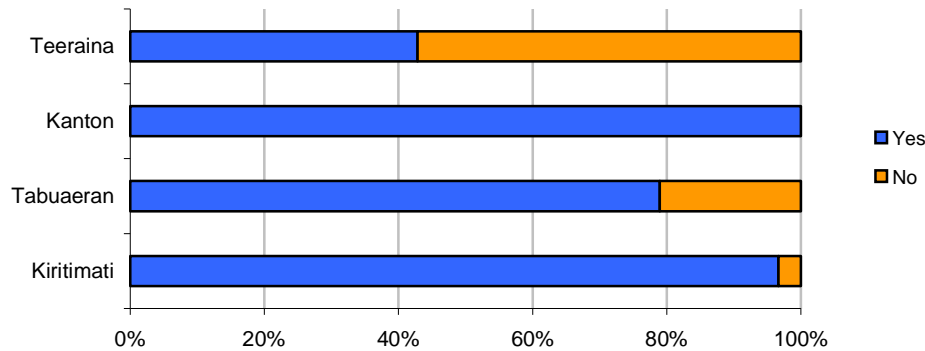

Certified

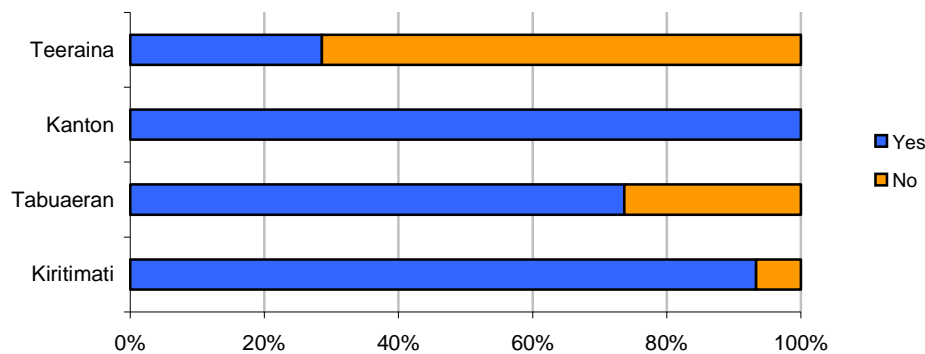

Linnix District Primary School Teachers – Average Age, Average Years of Teaching Experience and Average Number of Years Teaching at Current School.

Linnix District	Average Age			Average No. Years Teaching Experience			Average Years Teaching at Current School		
	F	M	T	F	M	T	F	M	T
Kiritimati	38.0	36.7	37.7	11.2	8.2	10.6	3.3	2.7	3.2
Tabuaeran	37.3	44.3	38.6	6.8	9.0	7.3	2.9	2.3	2.8
Kanton	36.0	42.0	39.0	9.0	10.0	9.5	3.0	1.0	2.0
Teeraina	29.8	48.0	32.8	3.0	28.0	11.3	2.5	4.0	3.0
District Total	36.8	40.3	37.5	9.3	10.4	9.5	3.1	2.5	3.0

Chart of Average Years of Teaching Experience and Average Years Teaching at Current School – Linnix District Primary Schools.

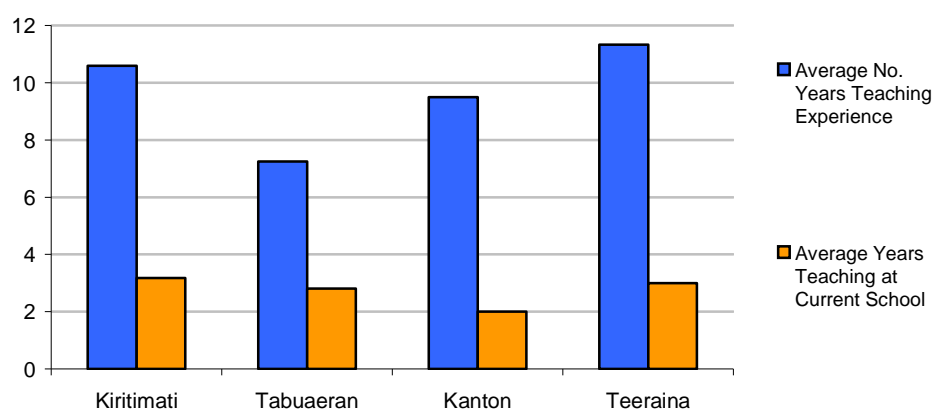

Infrastructure

National Infrastructure Standards (NIS) for Primary Schools were revised and extended in 2006. *Where 2011 NIS data is not available then 2010 data is used.*

Classifying Schools

The Infrastructure Standards distinguish between *Urban* and *Rural* schools, where urban schools are defined as:

Schools with access to piped water, town power and waste disposal services (town sewer, septic pump-out and garbage collection).

For purposes of this analysis, South Tarawa schools are treated as Urban, all others as Rural.

The Standards also distinguish between schools based on enrolment; in 2011, these divisions are:

Small Schools with up to 90 students
Medium Schools with 91 and up to 180 students
Large Schools with more than 180 students

Primary School Numbers By Location, 2011.

District	NIS Class		Total
	Urban	Rural	
District Central	~	18	19
District North	10	29	44
District South	~	21	23
Linnix District	1	7	8
Total	11	75	94

Primary School Numbers By Size Classification, 2011.

District	NIS Size Group		
	Small	Medium	Large
District Central	0	0	0
District North	0	0	0
District South	0	0	0
Linnix District	0	0	0
Total	0	0	0

NIS 1: School Grounds

1(a) **School Site** - The space provided for all purposes other than school buildings that is as a play area or school farm and garden, shall equal 2.5 times the total of the space occupied by the school buildings of all kinds.

1(b) Condition of School Grounds

Waste Disposal - All schools are to be kept clean and tidy. Rubbish is to be regularly collected and disposed of in an acceptable manner, such as removal from the school site, burning or burial. Data on waste disposal collected in 2007 was minimal and cannot be meaningfully reported upon at this time.

School Gardens – All primary schools are encouraged to keep school gardens to support the primary school curriculum and to improve the visual attractiveness of the school grounds.

Security – School Sites will be made secure in accordance with the following minimum guidelines: Urban Schools: provide appropriate security fencing to surround the school grounds.

School Site Size, Garden and Fence Compliance by District, 2011¹

District	Avg Site Size	Site NIS Compliant %	With Farm or garden %	Secure Fence %
District Central	10322	74%	37%	5%
District North	12759	79%	33%	21%
District South	23130	71%	33%	5%
Linnix District	54661	86%	43%	0%
Total	17981	76%	35%	12%

School Site Size, Garden and Fence Compliance by Infrastructure Class, 2011.

NIS Class	Avg Site Size	Site NIS Compliant %	With Farm or garden %	Secure Fence %
Urban	16330	69%	31%	38%
Rural	18563	77%	36%	7%
(unclassified)	7188	100%	0%	

NIS 2: Classrooms

2(a) Primary School Classroom Entitlement - *The whole school enrolment shall be multiplied by 1.6m² to establish their entitlement. The whole school enrolment shall be divided by 30 (the maximum class size) to establish the classroom numbers required.*

School Classroom Numbers Compliance, 2011.

District	Num Schools	Adequate Classrooms	
		Number	%
District Central	19	18	94.7%
District North	44	37	84.1%
District South	23	23	100.0%
Linnix District	8	5	62.5%
Total	94	83	88%

2(b) Classroom Size Limitations - *The maximum size of any primary school classroom shall be 64m². Classrooms may be smaller than 64m² providing that approximately 1.6 m² is provided for the enrolment of any class.*

Primary Schools Average Number of Pupils Per Classroom, Average Space per Pupil in the Classroom and Average Size of Classrooms by District, 2011.

Primary Schools	Average No. of Pupils per Classroom	Average Space Per Pupil in the Classroom (m ²)	Average Size of Classrooms (m ²)
District North	23	2	50
District Central	20	2	46
District South	19	2	47
Linnix District	35	2	58
Total	22.6	2.2	49.4

¹ Site Size compliance has been calculated from the site size reported on the school survey, and the total size of each room reported on the school survey. To the extent that room sizes have not been reported, the total room size may be understated and therefore the number of schools complying with this standard may be overstated.

2(c) Classroom Condition – All existing primary school classrooms are to be maintained in good condition to provide an optimal and safe learning environment for students and teachers.

School Classroom Condition, 2011.

District	Num Classrooms	Condition			
		Good	Fair	Poor	(not recorded)
District Central	90	31	16	32	11
District North	436	101	109	90	136
District South	112	37	40	32	3
Linnix District	46	10	15	10	11
Total	684	179	180	164	161

2(d) Security – Classrooms will be made secure in accordance with the following minimum guidelines: Urban and Rural - All classrooms constructed in permanent materials will have solid lockable doors and security mesh to windows.

NIS 3: Maneaba

3(a) Medium and Large Schools – are encouraged to provide a Maneaba in accordance with 3(b) and 3(c). Note that because Small schools are not required to have a Maneaba, they are automatically considered Compliant with the standard whether or not they have a maneaba.

Schools with Maneaba by District, 2011.

District	Num Schools	Has Maneaba	Compliant	
			Number	%
District Central	19	3	3	16%
District North	44	3	3	7%
District South	23	5	5	22%
Linnix District	8	0	0	0%
Total	94	11	11	12%

Schools with Maneaba by Size, 2011.

NIS Size Group	Num Schools	Has Maneaba	Compliant	
			Number	%
Small	7	2	2	29%
Medium	6	5	5	83%
Large	8	4	4	50%
All Schools	91	16	16	0.17582

3(b) Maneaba Entitlement - The whole school enrolment shall be multiplied by 0.75m² to establish their entitlement.

3(c) Maneaba Size Limitations - The maximum size of any primary school Maneaba shall be 100m².

Maneaba Size Compliance, 2011.

District	Maneaba reported	Size Recorded	Compliant			
			Number	%	Too Small	Too Large
District Central	3	3	0	0%	0%	100%
District North	8	8	2	25%	25%	50%
District South	3	3	0	0%	33%	67%
Linnix District	2	1	0	0%	0%	100%
Total	16	15	2	13%	0.2	67%

NIS 4: Head Teacher Office

4(a) Head Teacher's Office Entitlement – *an office shall be provided for the Head Teacher in accordance with the following minimum guidelines:*

- *Small Schools – Head Teachers to utilise space within a classroom;*
- *Medium School - Head Teachers to utilise space within a storeroom or staffroom; and*
- *Large School – Head teachers provided with a separate office in accordance with the size limitations in 4(b).*

Schools providing a Head Teacher Office, by District, 2011.

District				Compliant	
	Num Schools	Has OHT	Shared OHT	Number	%
District Central	4	0	0	0	0%
District North	13	5	3	2	15%
District South	3	0	0	0	0%
Linnix District	1	1	1	0	0%
Total	21	6	4	2	10%

Schools providing a Head Teacher Office, by Size, 2011.

NIS Size Group				Compliant	
	Num Schools	Has OHT	Shared OHT	Number	%
Small	7	1	1	0	0%
Medium	6	1	1	0	0%
Large	8	4	2	2	25%
All Schools	21	6	4	2	10%

4(b) Head Teacher's Office Size Limitations - *The minimum size of any primary school Head Teachers Office shall be 10m² and the maximum size shall be 15m².*

Head Teacher Office Size Compliance, 2011.

District			Compliant			
	OHT reported	Size Recorded	Number	%	Too Small	Too Large
District Central	15	1	1	100%	0%	0%
District North	31	3	0	0%	0%	100%
District South	10	0	0	0%	0%	100%
Linnix District	5	1	0	0%	0%	100%
Total	61	5	1	20%		

4(c) Condition of Head Teacher Office - *All head teacher offices and the buildings in which they are located are to be maintained in good condition.*

Head Teacher Office Condition, 2011.

District	Condition				Compliant Size/Good Condition	
	Good	Fair	Poor	(not recorded)	Number	%
District Central	1	4	2	0	0	0
District North	10	5	6	1	0	0
District South	0	5	3	0	0	0
Linnix District	3	0	1	0	0	0
Total	14	14	12	1	0	0

NIS 5: Staffroom

5(a) Staffroom Entitlement – A staffroom shall be provided to all schools in accordance with the following minimum guidelines:

- Small Schools – Staff to utilise space within a classroom; and
- Medium and Large Schools - Staff provided with a separate staffroom in accordance with the size limitations in 5(b).

Data on staffrooms shared with other rooms will be collected from 2007.

Schools providing a Staffroom, by District, 2011.

District				Compliant	
	Num Schools	Has Staffroom	Shared Staffroom	Number	%
District Central	4	0	0	0	0%
District North	13	3	0	3	23%
District South	3	0	0	0	0%
Linnix District	1	0	0	0	0%
Total	21	3	0	3	14%

Schools providing a Staffroom, by Size, 2011.

NIS Size Group				Compliant	
	Num Schools	Has Staffroom	Shared Staffroom	Number	%
Small	7	1	0	1	14%
Medium	6	0	0	0	0%
Large	8	2	0	2	25%
All Schools	21	3	0	3	14%

5(b) Staffroom Size Limitations - The minimum size of any primary school staffroom shall be 10m², this will be provided for a school with up to 5 teachers. For each additional staff member over 5 the size may increase by 2m² per teacher up to a maximum size of 30m².

Staffroom Size Compliance, 2011.

District			Compliant			
	Staffroom reported	Size Recorded	Number	%	Too Small	Too Large
District Central						
District North						
District South						
Linnix District						
Total	3	2	0	0	1	0

NIS 6: Library

6(a) Library - All primary schools are encouraged to establish libraries in accordance with the following minimum guidelines:

- Small and Medium Schools – acceptable facilities would be library shelving in a secure and water tight classroom, store room, staff room or head teacher's office; and
- Large Schools – should provide a separate library room attached to a permanent administration building or a classroom.

6(b) Condition of Library - All libraries and the buildings in which they are located are to be maintained in good condition.

School Library Facilities, by District, 2011.

District				Compliant	
	Num Schools	Separate Library	Space in classroom	Number	%
District Central	4	0	0	0	0%
District North	13	0	2	0	0%
District South	3	0	0	0	0%
Linnix District	1	0	0	0	0%
Total	21	0	2	0	0%

School Library Facilities, by Size, 2011.

NIS Size Group				Compliant	
	Num Schools	Separate Library	Space in classroom	Number	%
Small	7	0	0	0	0%
Medium	6	0	0	0	0%
Large	8	0	2	0	0%
All Schools	21	0	2	0	0%

NIS 7: Storeroom

7(a) Storeroom Entitlement – A storage facilities shall be provided to all schools in accordance with the following minimum guidelines:

- Small Schools – appropriate storage facilities (shelving, cupboards, lockers and the like) can be located within a secure classroom or administration building with a permanent metal roof; and
- Medium and Large Schools - a separate storage room located within a secure classroom or administration building with a permanent metal roof.

7(b) Condition of Storeroom - All storerooms and the buildings in which they are located are to be maintained in good condition.

School Storage Facilities, by District, 2011.

District				Compliant	
	Num Schools	Separate Storeroom	Storage in classroom	Number	%
District Central	4	0	0	0	0%
District North	13	2	0	2	15%
District South	3	0	0	0	0%
Linnix District	1	0	0	0	0%
Total	21	2	0	2	10%

School Storage Facilities, by Size, 2011.

NIS Size Group				Compliant	
	Num Schools	Separate Storeroom	Storage in classroom	Number	%
Small	7	1	0	1	14%
Medium	6	0	0	0	0%
Large	8	1	0	1	13%
All Schools	21	2	0	2	10%

NIS 8: Teacher Housing

8(a) Teacher Housing – All Teachers shall be housed in either traditional or permanent accommodation, which shall provide kitchen, living, bedroom, and bathroom space for the Teacher and all members of their immediate family. The following minimum guidelines will apply:

- *Urban Schools* – It is recognised that the provision of teacher housing on urban school sites is not always practical or possible. Accommodation off the school site is acceptable; and
- *Rural Schools* – All teachers shall be housed on the school site.

8(b) Condition of Teacher Housing - All teachers quarters are to be maintained in good condition.

Schools Supplying Adequate Teacher Housing, by District, 2011.

	Num Schools	Adequate Teacher Housing		
		No	%	% Teachers
District Central	19	12	63%	66%
District North	44	10	23%	15%
District South	23	10	43%	48%
Linnix District	8	3	38%	59%
Total	94	35	37%	31%

NIS 9. Furniture and Equipment

9(a) Student Furniture – A chair and a surface to write on, whether provided as a table or desk shall be provided for every pupil.

9(b) Teacher Furniture – A chair and a desk must be provided for every teacher.

9(c) Classroom Equipment – The following equipment will be provided in each classroom:

- Blackboard – standard size 2.4m x 1.2m;
- A locker, cupboard or bookcase.

Pupil and teacher furniture provision by District, 2011.²

	Num Schools	Adequate Pupil Furniture			Adequate Teacher Furniture		
		No	%	% Pupils	No	%	% Teachers
District Central	19	8	42%	24%	2	11%	11%
District North	44	11	25%	18%	0	0%	0%
District South	23	9	39%	28%	2	9%	6%
Linnix District	7	2	29%	16%	0	0%	0%
Total	93	30	32%	20%	4	4%	2%

Pupil and teacher furniture provision by School Size, 2011.

	Num Schools	Adequate Pupil Furniture			Adequate Teacher Furniture		
		No	%	% Pupils	No	%	% Teachers
Small	0	0	0%	0%	0	#DIV/0!	0%
Medium	0	0	0%	0%	0	#DIV/0!	0%
Large	0	0	0%	0%	0	#DIV/0!	0%

² % pupils and % teachers indicates the percentage of total pupil enrolments at schools with adequate pupil furniture, and the percentage of all teachers at schools reporting adequate teacher furniture. In KEMIS furniture is reported classroom by classroom. Schools that have failed to report on the total number of classrooms will therefore under-report the available furniture.

NIS 10: Water Supply

10 Rainwater Tanks

The installation of rainwater tanks to provide an alternative water source is encouraged at all primary schools in accordance with the following minimum guidelines:

- Rural Schools and Urban Schools without access to piped water- are encouraged to provide sufficient rainwater tanks to provide 2 litres a day for students and teachers for 60 school days i.e 1 x 6,000 litre tank for 50 people (students and teachers).
- Urban Schools with access to piped water- are encouraged to provide sufficient rainwater tanks to provide 2 litres a day for students and teachers for 20 school days i.e 1 x 6,000 litre tank for 150 people (students and teachers).

Tank Capacity Compliance By District, 2011.

	Num Schools	Water Supply			Tank Capacity Complies		
		With Piped Water	With Tank	Tank Capacity Supplied	No of schools	% Schools	% pupils
District Central	19	0	9	5	0	0.0%	0.0%
District North	43	0	27	19	1	2.3%	0.7%
District South	23	0	10	9	1	4.3%	1.4%
Linnix District	8	0	4	2	0	0.0%	0.0%
Total	93	0	50	35	2	2%	1%

NIS 11: Sanitation

11(a) Legal Requirement – under the NBC it is a legal requirement that all schools are provided with safe and appropriate toilet facilities. The following toilet / person ratios have been deemed appropriate for Kiribati conditions:

- 1:40 for girls;
- 1:60 for boys; and
- 1:25 for teachers in urban schools only (it is assumed that teachers in all other schools will have access to toilets at their quarters).

11(b) Appropriate Toilet Facilities – The installation of toilet facilities is encouraged at all schools in accordance with the following minimum guidelines:

- Rural Schools and Urban Schools without access to piped water- are encouraged to provide ventilated pit or composting latrines in the ratios given in 11(a). Appropriate hand washing facilities should be located in close proximity to these toilets.
- Urban Schools with access to piped water- should be encouraged to provide flushing or water seal toilets in the ratios given in 11(a). Hand washing facilities should be incorporated with these toilets.

Toilet Provision Compliance By District, 2011.

District	Num Schools	Boys		Girls		Staff		Overall	
		Compliant	%	Compliant	%	Compliant	%	Compliant	%
District Central	19	0	0%	0	0%	10	53%	10	53%
District North	44	3	7%	0	0%	15	34%	18	41%
District South	23	0	0%	0	0%	11	48%	11	48%
Linnix District	8	2	25%	0	0%	3	38%	5	63%
Total	94	5	5%	0	0%	39	41%	44	47%

Section 4: Junior Secondary Schools

Enrolments

District North

District North Junior Secondary Enrolments by Gender and Island, 2008 - 2011.

	2008			2009			2010			2011		
	F	M	T	F	M	T	F	M	T	F	M	T
Makin	76	79	155	76	79	155	92	55	147	71	53	124
Butaritari	136	153	289	136	153	289	136	153	289	127	108	235
Marakei	106	121	227	106	117	223	107	125	232	127	111	238
Abaiang	215	177	392	195	148	343	195	148	343	188	182	370
North Tarawa	84	110	194	83	95	178	67	97	164	102	115	217
South Tarawa	1492	1571	3063	1566	1494	3060	1681	1503	3184	1759	1384	3143
Total	2109	2211	4320	2162	2086	4248	2278	2081	4359	2374	1953	4327

Chart of Changes in Junior Secondary Enrolments, District North 2008 - 2011.

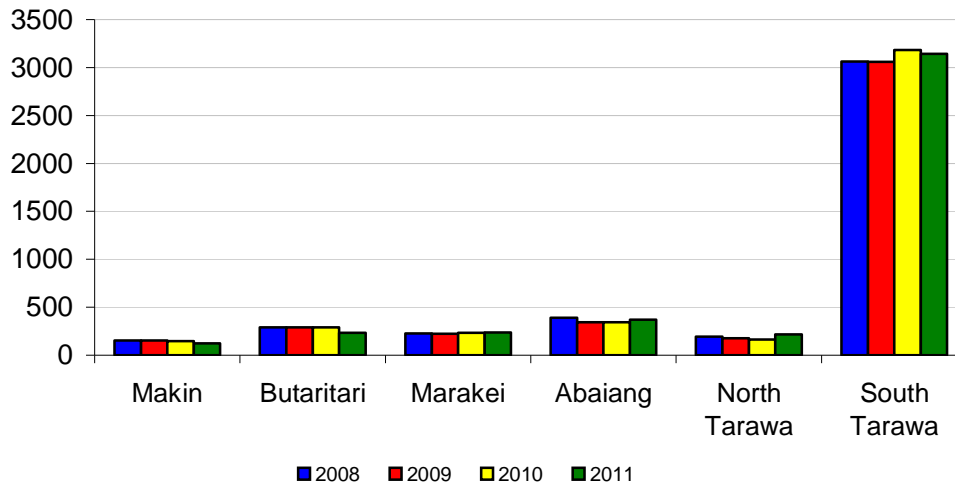

District North 2011 Junior Secondary Enrolments by Gender, Level and Island.

Makin JSS, Makin, Junior Secondary Enrolments by Level, Age and Gender.

Age	Form 1		Form 2		Form 3		Total
	F	M	F	M	F	M	
10	0	0	0	0	0	0	0
11	0	0	0	0	0	0	0
12	5	2	0	0	0	0	7
13	19	7	1	2	0	1	30
14	3	0	21	11	0	3	38
15	1	0	3	6	14	11	35
16	0	0	0	1	4	9	14
17	0	0	0	0	0	0	0
18	0	0	0	0	0	0	0
19	0	0	0	0	0	0	0
20	0	0	0	0	0	0	0
Total	28	9	25	20	18	24	124
Total M+F	37	45	42				

Butaritari JSS, Butaritari, Junior Secondary Enrolments by Level, Age and Gender.

Age	Form 1		Form 2		Form 3		Total
	F	M	F	M	F	M	
10	0	0	0	0	0	0	0
11	0	0	0	0	0	0	0
12	32	29	0	0	0	0	61
13	0	0	10	8	0	0	18
14	0	0	31	28	4	5	68
15	0	0	7	2	34	30	73
16	0	0	0	0	9	6	15
17	0	0	0	0	0	0	0
18	0	0	0	0	0	0	0
19	0	0	0	0	0	0	0
20	0	0	0	0	0	0	0
Total	32	29	48	38	47	41	235
Total M+F	61		86		88		

Aontena JSS, Marakei, Junior Secondary Enrolments by Level, Age and Gender.

Age	Form 1		Form 2		Form 3		Total
	F	M	F	M	F	M	
10	0	0	0	0	0	0	0
11	4	0	0	0	0	0	4
12	13	7	2	0	0	0	22
13	16	16	15	13	2	2	64
14	8	10	18	26	16	9	87
15	5	0	9	3	15	15	47
16	0	0	0	1	3	7	11
17	0	0	1	0	0	2	3
18	0	0	0	0	0	0	0
19	0	0	0	0	0	0	0
20	0	0	0	0	0	0	0
Total	46	33	45	43	36	35	238
Total M+F	79		88		71		

Ueen Abaiang JSS, Abaiang, Junior Secondary Enrolments by Level, Age and Gender.

Age	Form 1		Form 2		Form 3		Total
	F	M	F	M	F	M	
10	0	0	0	0	0	0	0
11	0	0	0	0	0	0	0
12	35	34	0	0	0	0	69
13	0	0	35	37	0	0	72
14	0	0	0	0	37	34	71
15	0	0	0	0	0	0	0
16	0	0	0	0	0	0	0
17	0	0	0	0	0	0	0
18	0	0	0	0	0	0	0
19	0	0	0	0	0	0	0
20	0	0	0	0	0	0	0
Total	35	34	35	37	37	34	212
Total M+F	69		72		71		

St Joseph's College, Junior Secondary Enrolments by Level, Age and Gender.

Age	Form 1		Form 2		Form 3		Total
	F	M	F	M	F	M	
10	37	37	0	0	0	0	74
11	0	0	22	21	0	0	43
12	0	0	0	0	12	6	18
13	0	0	0	0	0	0	0
14	0	0	0	0	0	0	0
15	0	0	0	0	0	0	0
16	0	0	0	0	0	0	0
17	0	0	0	0	0	0	0
18	0	0	0	0	0	0	0
19	0	0	0	0	0	0	0
20	0	0	0	0	0	0	0
Total	37	37	22	21	12	6	135
Total M+F	74		43		18		

Stephen Whitmee High School, Junior Secondary Enrolments by Level, Age and Gender.

Age	Form 1		Form 2		Form 3		Total
	F	M	F	M	F	M	
10	0	0	0	0	0	0	0
11	1	1	0	0	0	0	2
12	3	5	0	0	0	0	8
13	0	1	3	2	0	2	8
14	0	0	1	0	2	2	5
15	0	0	0	0	0	0	0
16	0	0	0	0	0	0	0
17	0	0	0	0	0	0	0
18	0	0	0	0	0	0	0
19	0	0	0	0	0	0	0
20	0	0	0	0	0	0	0
Total	4	7	4	2	2	4	23
Total M+F	11		6		6		

Eutantarawaieta JSS, North Tarawa, Junior Secondary Enrolments by Level, Age and Gender.

Age	Form 1		Form 2		Form 3		Total
	F	M	F	M	F	M	
10	0	0	0	0	0	0	0
11	3	2	0	0	0	0	5
12	17	20	3	3	0	0	43
13	8	13	10	18	5	5	59
14	3	1	4	16	16	8	48
15	0	0	1	0	5	7	13
16	0	0	0	0	0	0	0
17	0	0	0	0	0	0	0
18	0	0	0	0	0	0	0
19	0	0	0	0	0	0	0
20	0	0	0	0	0	0	0
Total	31	36	18	37	26	20	168
Total M+F	67		55		46		

Immaculate Heart College, Junior Secondary Enrolments by Level, Age and Gender.

Age	Form 1		Form 2		Form 3		Total
	F	M	F	M	F	M	
10	0	0	0	0	0	0	0
11	2	0	0	0	0	0	2
12	6	5	1	1	0	0	13
13	0	3	13	8	0	0	24
14	0	0	0	0	5	5	10
15	0	0	0	0	0	0	0
16	0	0	0	0	0	0	0
17	0	0	0	0	0	0	0
18	0	0	0	0	0	0	0
19	0	0	0	0	0	0	0
20	0	0	0	0	0	0	0
Total	8	8	14	9	5	5	49
Total M+F	16		23		10		

TUC1 JSS, South Tarawa, Junior Secondary Enrolments by Level, Age and Gender.

Age	Form 1		Form 2		Form 3		Total
	F	M	F	M	F	M	
10	0	0	0	0	0	0	0
11	15	4	0	0	0	0	19
12	79	55	19	15	0	0	168
13	89	84	140	84	13	9	419
14	25	33	51	45	143	92	389
15	2	5	6	10	52	44	119
16	0	0	0	0	2	5	7
17	0	0	0	0	0	0	0
18	0	0	0	0	0	0	0
19	0	0	0	0	0	0	0
20	0	0	0	0	0	0	0
Total	210	181	216	154	210	150	1121
Total M+F	391		370		360		

TUC2 JSS, South Tarawa, Junior Secondary Enrolments by Level, Age and Gender.

Age	Form 1		Form 2		Form 3		Total
	F	M	F	M	F	M	
10	2	3	0	0	0	0	5
11	14	6	1	0	0	0	21
12	27	22	6	4	0	0	59
13	12	19	39	23	4	7	104
14	0	0	4	7	36	17	64
15	0	0	0	1	18	15	34
16	0	0	0	0	1	5	6
17	0	0	0	0	0	0	0
18	0	0	0	0	0	0	0
19	0	0	0	0	0	0	0
20	0	0	0	0	0	0	0
Total	55	50	50	35	59	44	293
Total M+F	105		85		103		

Betio JSS, South Tarawa, Junior Secondary Enrolments by Level, Age and Gender.

Age	Form 1		Form 2		Form 3		Total
	F	M	F	M	F	M	
10	0	0	0	0	0	0	0
11	1	1	0	0	2	0	4
12	37	25	1	0	1	1	65
13	97	70	46	23	2	2	240
14	28	38	81	77	26	27	277
15	8	10	35	34	90	59	236
16	2	0	4	9	51	37	103
17	0	0	1	1	8	9	19
18	0	0	0	0	0	0	0
19	0	0	0	0	0	0	0
20	0	0	0	0	0	0	0
Total	173	144	168	144	180	135	944
Total M+F	317		312		315		

Moroni High School, South Tarawa, Junior Secondary Enrolments by Level, Age and Gender.

Age	Form 1		Form 2		Form 3		Total
	F	M	F	M	F	M	
10	0	0	0	0	0	0	0
11	3	0	0	0	0	0	3
12	20	9	9	0	0	0	38
13	20	4	18	23	5	0	70
14	0	0	8	12	12	10	42
15	0	0	0	0	20	20	40
16	0	0	0	0	0	0	0
17	0	0	0	0	0	0	0
18	0	0	0	0	0	0	0
19	0	0	0	0	0	0	0
20	0	0	0	0	0	0	0
Total	43	13	35	35	37	30	193
Total M+F	56		70		67		

District Central**District Central Junior Secondary Enrolments by Gender and Island, 2008 - 2011.**

	2008			2009			2010			2011		
	F	M	T	F	M	T	F	M	T	F	M	T
Maiana	69	74	143	81	71	152	86	63	149	90	74	164
Kuria	55	58	113	46	45	91	43	54	97	45	45	90
Aranuka	48	45	93	55	47	102	33	57	90	59	36	95
Abemama	114	127	241	118	108	226	106	124	230	133	122	255
Banaba	15	15	30	18	22	40	18	22	40	18	22	40
Nonouti	109	108	217	107	83	190	107	83	190	99	72	171
Total	410	427	837	425	376	801	393	403	796	444	371	815

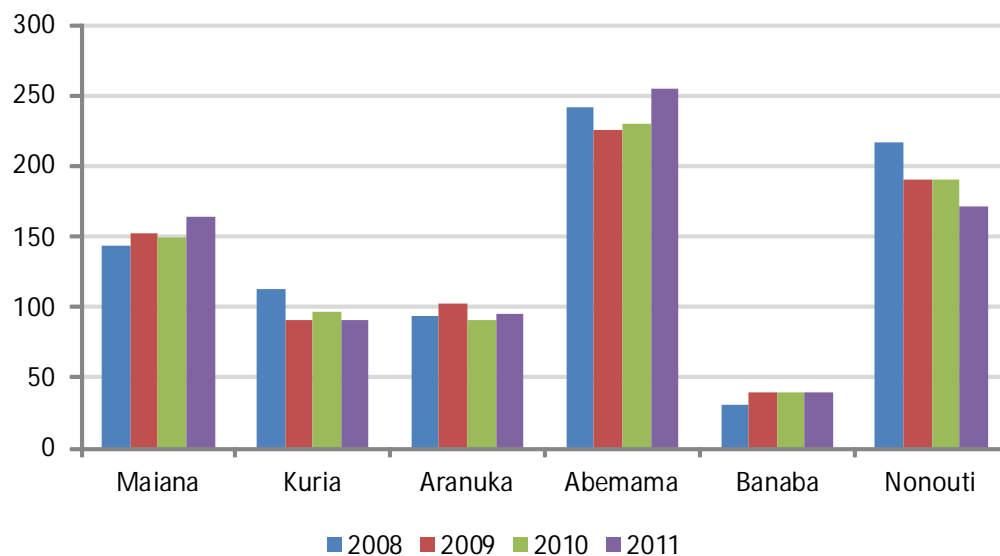
Chart of Changes in Junior Secondary Enrolments, District Central 2008 - 2011.**District Central 2011 Junior Secondary School Enrolments by Gender, Level and Island.****Tewaiwai JSS, Maiana, Junior Secondary Enrolments by Level, Age and Gender.**

Age	Form 1		Form 2		Form 3		Total
	F	M	F	M	F	M	
10	0	0	0	0	0	0	0
11	6	2	0	0	0	0	8
12	20	14	4	5	0	0	43
13	1	4	12	12	9	3	41
14	0	0	7	12	20	9	48
15	0	0	0	0	8	11	19
16	0	0	0	0	3	2	5
17	0	0	0	0	0	0	0
18	0	0	0	0	0	0	0
19	0	0	0	0	0	0	0
20	0	0	0	0	0	0	0
Total	27	20	23	29	40	25	164
Total M+F	47	52	65				

Nibwan te Waaki JSS, Kuria, Junior Secondary Enrolments by Level, Age and Gender.

Age	Form 1		Form 2		Form 3		Total
	F	M	F	M	F	M	
10	0	0	0	0	0	0	0
11	0	0	0	0	0	0	0
12	0	1	0	0	0	0	1
13	5	9	0	3	0	0	17
14	2	4	11	11	2	1	31
15	0	1	4	2	18	13	38
16	0	0	1	0	2	0	3
17	0	0	0	0	0	0	0
18	0	0	0	0	0	0	0
19	0	0	0	0	0	0	0
20	0	0	0	0	0	0	0
Total	7	15	16	16	22	14	90
Total M+F	22		32		36		

Kauake JSS, Aranuka, Junior Secondary Enrolments by Level, Age and Gender.

Age	Form 1		Form 2		Form 3		Total
	F	M	F	M	F	M	
10	0	0	0	0	0	0	0
11	0	0	0	0	0	0	0
12	6	3	0	0	0	0	9
13	7	5	0	1	1	0	14
14	5	6	15	7	3	3	39
15	0	0	3	4	13	6	26
16	0	0	0	0	5	1	6
17	0	0	0	0	1	0	1
18	0	0	0	0	0	0	0
19	0	0	0	0	0	0	0
20	0	0	0	0	0	0	0
Total	18	14	18	12	23	10	95
Total M+F	32		30		33		

Boutoka te Baretaiti JSS, Abemama, Junior Secondary Enrolments by Level, Age and Gender.

Age	Form 1		Form 2		Form 3		Total
	F	M	F	M	F	M	
10	0	0	0	0	0	0	0
11	4	3	0	0	0	0	7
12	29	19	5	1	0	0	54
13	8	14	19	20	2	2	65
14	2	1	7	10	28	22	70
15	0	0	1	3	10	9	23
16	0	0	0	1	1	2	4
17	0	0	0	0	0	2	2
18	0	0	0	0	0	0	0
19	0	0	0	0	0	0	0
20	0	0	0	0	0	0	0
Total	43	37	32	35	41	37	225
Total M+F	80		67		78		

Kauma High School, Abemama, Junior Secondary Enrolments by Level, Age and Gender.

Age	Form 1		Form 2		Form 3		Total
	F	M	F	M	F	M	
10	1	0	0	0	0	0	1
11	2	1	0	0	0	0	3
12	3	3	1	0	0	0	7
13	0	1	3	2	2	2	10
14	0	0	0	0	2	2	4
15	0	0	0	0	2	2	4
16	0	0	0	0	1	0	1
17	0	0	0	0	0	0	0
18	0	0	0	0	0	0	0
19	0	0	0	0	0	0	0
20	0	0	0	0	0	0	0
Total	6	5	4	2	7	6	30
Total M+F	11		6		13		

Banaba JSS, Banaba, Junior Secondary Enrolments by Level, Age and Gender.

Age	Form 1		Form 2		Form 3		Total
	F	M	F	M	F	M	
10	0	0	0	0	0	0	0
11	2	6	0	0	0	0	8
12	2	1	2	3	0	0	8
13	0	0	7	3	0	0	10
14	0	0	0	0	4	9	13
15	0	0	0	0	1	0	1
16	0	0	0	0	0	0	0
17	0	0	0	0	0	0	0
18	0	0	0	0	0	0	0
19	0	0	0	0	0	0	0
20	0	0	0	0	0	0	0
Total	4	7	9	6	5	9	40
Total M+F	11		15		14		

Nonouti JSS, Nonouti, Junior Secondary Enrolments by Level, Age and Gender.

Age	Form 1		Form 2		Form 3		Total
	F	M	F	M	F	M	
10	0	0	0	0	0	0	0
11	0	0	0	0	0	0	0
12	40	22	0	0	0	0	62
13	1	1	27	32	0	0	61
14	0	0	0	2	30	12	44
15	0	0	0	0	1	3	4
16	0	0	0	0	0	0	0
17	0	0	0	0	0	0	0
18	0	0	0	0	0	0	0
19	0	0	0	0	0	0	0
20	0	0	0	0	0	0	0
Total	41	23	27	34	31	15	171
Total M+F	64		61		46		

District South

District South Junior Secondary Enrolments by Gender and Island, 2008 - 2011.

	2008			2009			2010			2011		
	F	M	T	F	M	T	F	M	T	F	M	T
North Tabiteuea	164	151	315	147	138	285	180	132	312	186	125	311
South Tabiteuea	58	47	105	58	47	105	48	39	87	54	26	80
Onotoa	77	109	186	78	79	157	83	74	157	77	73	150
Beru	92	81	173	80	72	152	71	65	136	82	81	163
Nikunau	69	80	149	73	69	142	73	69	142	93	102	195
Tamana	38	40	78	32	45	77	45	42	87	42	60	102
Arorae	37	33	70	44	38	82	41	38	79	48	55	103
Total	535	541	1076	512	488	1000	541	459	1000	582	522	1104

Chart of Changes in Junior Secondary Enrolments, District South 2008 - 2011.

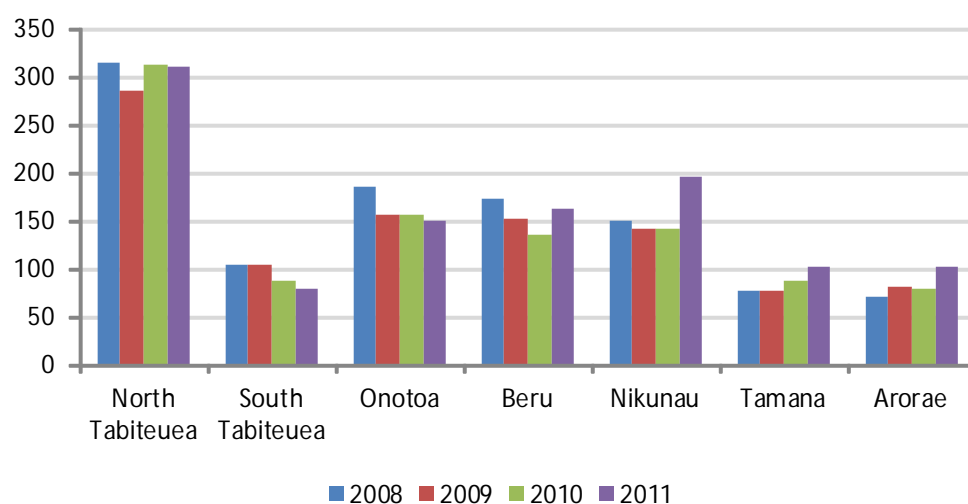

District South 2011 Junior Secondary School Enrolments by Gender, Level and Island.

Takoronga JSS, North Tabiteuea, Junior Secondary Enrolments by Level, Age and Gender.

Age	Form 1		Form 2		Form 3		Total
	F	M	F	M	F	M	
10	0	0	0	0	0	0	0
11	0	0	0	0	0	0	0
12	7	2	0	0	0	0	9
13	42	28	2	3	0	0	75
14	18	8	29	18	9	5	87
15	2	6	36	19	28	15	106
16	0	0	0	4	10	13	27
17	0	0	0	0	3	4	7
18	0	0	0	0	0	0	0
19	0	0	0	0	0	0	0
20	0	0	0	0	0	0	0
Total	69	44	67	44	50	37	311
Total M+F	113		111		87		

Tebouria JSS, South Tabiteuea, Junior Secondary Enrolments by Level, Age and Gender.

Age	Form 1		Form 2		Form 3		Total
	F	M	F	M	F	M	
10	0	0	0	0	0	0	0
11	0	0	0	0	0	0	0
12	11	4	3	1	0	0	19
13	2	5	8	6	0	0	21
14	0	0	7	2	0	0	9
15	0	0	0	2	6	0	8
16	0	0	0	0	17	4	21
17	0	0	0	0	0	2	2
18	0	0	0	0	0	0	0
19	0	0	0	0	0	0	0
20	0	0	0	0	0	0	0
Total	13	9	18	11	23	6	80
Total M+F	22		29		29		

Tebuota JSS, Onotoa, Junior Secondary Enrolments by Level, Age and Gender.

Age	Form 1		Form 2		Form 3		Total
	F	M	F	M	F	M	
10	0	0	0	0	0	0	0
11	1	0	0	0	0	0	1
12	18	9	2	0	0	0	29
13	8	8	20	15	0	1	52
14	0	2	6	16	19	13	56
15	0	0	0	0	2	8	10
16	0	0	0	0	1	1	2
17	0	0	0	0	0	0	0
18	0	0	0	0	0	0	0
19	0	0	0	0	0	0	0
20	0	0	0	0	0	0	0
Total	27	19	28	31	22	23	150
Total M+F	46		59		45		

Hiram Bingham High School, Beru, Junior Secondary Enrolments by Level, Age and Gender.

Age	Form 1		Form 2		Form 3		Total
	F	M	F	M	F	M	
10	0	0	0	0	0	0	0
11	0	0	0	0	0	0	0
12	3	0	0	0	0	0	3
13	4	1	1	1	0	0	7
14	2	1	2	3	0	0	8
15	0	0	0	1	2	2	5
16	0	0	0	0	2	2	4
17	0	0	0	0	0	0	0
18	0	0	0	0	0	0	0
19	0	0	0	0	0	0	0
20	0	0	0	0	0	0	0
Total	9	2	3	5	4	4	27
Total M+F	11		8		8		

JSS Beru, Beru, Junior Secondary Enrolments by Level, Age and Gender.

Age	Form 1		Form 2		Form 3		Total
	F	M	F	M	F	M	
10	0	0	0	0	0	0	0
11	0	0	0	0	0	0	0
12	1	0	0	0	0	0	1
13	13	12	5	1	0	0	31
14	9	9	12	18	4	2	54
15	0	1	7	2	10	15	35
16	0	0	0	0	5	9	14
17	0	0	0	0	0	1	1
18	0	0	0	0	0	0	0
19	0	0	0	0	0	0	0
20	0	0	0	0	0	0	0
Total	23	22	24	21	19	27	136
Total M+F	45		45		46		

JSS Nikunau, Nikunau, Junior Secondary Enrolments by Level, Age and Gender.

Age	Form 1		Form 2		Form 3		Total
	F	M	F	M	F	M	
10	0	0	0	0	0	0	0
11	0	2	0	0	0	0	2
12	23	30	2	0	0	0	55
13	7	10	22	18	1	2	60
14	0	0	11	11	18	11	51
15	0	0	0	0	6	13	19
16	0	0	0	0	2	2	4
17	0	0	0	0	1	3	4
18	0	0	0	0	0	0	0
19	0	0	0	0	0	0	0
20	0	0	0	0	0	0	0
Total	30	42	35	29	28	31	195
Total M+F	72		64		59		

Nawai JSS, Tamana, Junior Secondary Enrolments by Level, Age and Gender.

Age	Form 1		Form 2		Form 3		Total
	F	M	F	M	F	M	
10	0	0	0	0	0	0	0
11	0	0	0	0	0	0	0
12	4	5	1	0	0	0	10
13	8	12	7	5	0	0	32
14	0	2	11	7	3	2	25
15	0	0	1	5	4	17	27
16	0	0	0	0	3	4	7
17	0	0	0	0	0	1	1
18	0	0	0	0	0	0	0
19	0	0	0	0	0	0	0
20	0	0	0	0	0	0	0
Total	12	19	20	17	10	24	102
Total M+F	31		37		34		

JSS Arorae, Arorae, Junior Secondary Enrolments by Level, Age and Gender.

Age	Form 1		Form 2		Form 3		Total
	F	M	F	M	F	M	
10	0	0	0	0	0	0	0
11	1	3	0	0	0	0	4
12	18	17	1	3	0	0	39
13	1	1	6	10	3	2	23
14	0	0	5	2	12	15	34
15	0	0	0	0	1	2	3
16	0	0	0	0	0	0	0
17	0	0	0	0	0	0	0
18	0	0	0	0	0	0	0
19	0	0	0	0	0	0	0
20	0	0	0	0	0	0	0
Total	20	21	12	15	16	19	103
Total M+F	41		27		35		

Linnix District**Linnix District Junior Secondary Enrolments by Gender and Island, 2008 - 2011.**

	2008			2009			2010			2011		
	F	M	T	F	M	T	F	M	T	F	M	T
Kiritimati	152	146	298	152	146	298	206	185	391	244	205	449
Tabuaeran	105	79	184	92	78	170	93	82	175	80	63	143
Kanton	0	0	0	0	0	0	0	0	0	0	0	0
Teeraina	69	67	136	69	67	136	69	67	136	61	65	126
Total	326	292	618	313	291	604	368	334	702	385	333	718

Zero indicates no school of this type on the island.

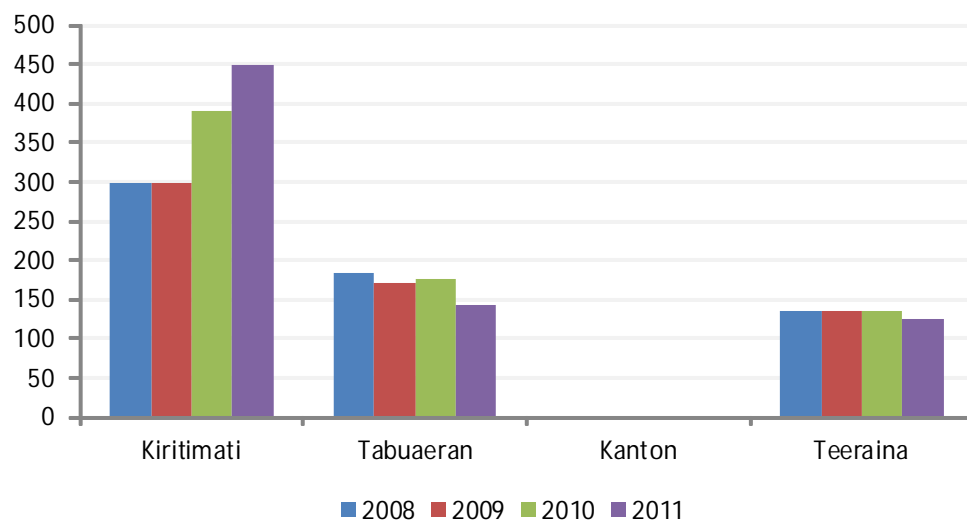
Chart of Changes in Junior Secondary Enrolments, Linnix District 2008 - 2011

Linnix District 2011 Junior Secondary School Enrolments by Gender, Level and Island.**JSS Teraina, Teraina, Junior Secondary Enrolments by Level, Age and Gender.**

Age	Form 1		Form 2		Form 3		Total
	F	M	F	M	F	M	
10	0	0	0	0	0	0	0
11	0	0	0	0	0	0	0
12	3	0	0	0	0	0	3
13	15	15	2	3	0	0	35
14	7	6	13	9	0	0	35
15	1	1	5	7	9	8	31
16	0	0	0	0	5	15	20
17	0	0	0	0	1	1	2
18	0	0	0	0	0	0	0
19	0	0	0	0	0	0	0
20	0	0	0	0	0	0	0
Total	26	22	20	19	15	24	126
Total M+F	48		39		39		

JSS/TRW, Kiritimati, Junior Secondary Enrolments by Level, Age and Gender.

Age	Form 1		Form 2		Form 3		Total
	F	M	F	M	F	M	
10	0	0	0	0	0	0	0
11	0	0	0	0	0	0	0
12	73	62	0	0	0	0	135
13	0	0	0	0	0	0	0
14	0	0	80	70	0	0	150
15	0	0	0	0	90	68	158
16	0	0	0	0	0	0	0
17	0	0	0	0	0	0	0
18	0	0	0	0	0	0	0
19	0	0	0	0	0	0	0
20	0	0	0	0	0	0	0
Total	73	62	80	70	90	68	443
Total M+F	135		150		158		

Keina Tito JSS, Tabuaeran, Junior Secondary Enrolments by Level, Age and Gender.

Age	Form 1		Form 2		Form 3		Total
	F	M	F	M	F	M	
10	0	0	0	0	0	0	0
11	0	0	0	0	0	0	0
12	8	5	0	0	0	0	13
13	18	14	13	3	0	0	48
14	4	6	11	10	5	1	37
15	0	0	3	4	10	9	26
16	0	0	0	1	8	9	18
17	0	0	0	1	0	0	1
18	0	0	0	0	0	0	0
19	0	0	0	0	0	0	0
20	0	0	0	0	0	0	0
Total	30	25	27	19	23	19	143
Total M+F	55		46		42		

Teachers

Qualified teachers are those who have attained at least the minimum academic qualifications required by the national authorities for giving classes at schools. In Kiribati this is Form 5 for Primary Teachers and Form 7 for Junior and Senior Secondary Teachers.

Certified teachers are those who are certified to have completed at least the minimum required teacher training. In Kiribati this is a two year teaching certificate.

District North

District North Junior Secondary Schools, Number of Teachers by Gender 2008 - 2011.

	2008			2009			2010			2011		
	F	M	T	F	M	T	F	M	T	F	M	T
Makin JSS	5	4	9	5	4	9	7	7	14	6	4	10
Butaritari JSS	6	10	16	6	7	13	6	7	13	9	7	16
Aontena JSS	6	8	14	2	2	4	8	7	15	5	5	10
Ueen Abaiang JSS	12	11	23	9	10	19	9	10	19	9	7	16
Eutantarawaieta JSS	8	6	14	8	6	14	3	5	8	3	7	10
TUC1 JSS	27	21	48	28	23	51	31	16	47	33	22	55
TUC2 JSS	26	15	41	21	13	34	21	13	34	18	8	26
Betio JSS	32	24	56	32	24	56	32	24	56	13	5	18
District Total	122	99	221	111	89	200	117	89	206	96	65	161

District North Number of Qualified and Certified Teachers at Junior Secondary Schools.

	F	M	T
No. of Teachers	96	65	161
No. Qualified	90	61	151
No. Certified	89	59	148
% Qualified	94%	94%	94%
% Certified	93%	91%	92%

Proportion of Qualified and Certified Teachers in Junior Secondary Schools of District North.

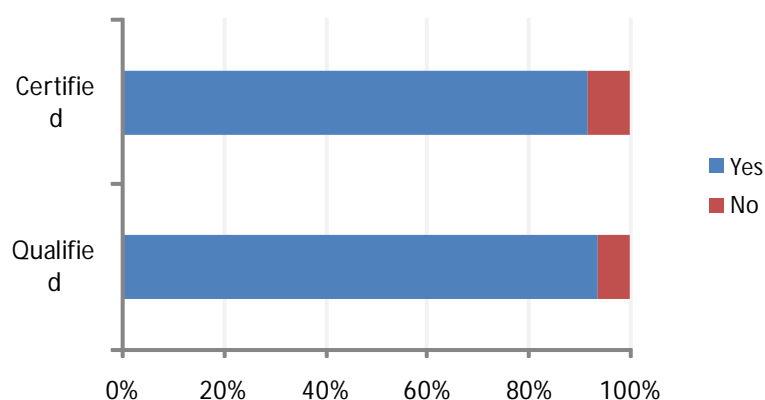

District North Junior Secondary School Teachers – Average Age, Average Years of Teaching Experience and Average Number of Years Teaching at Current School.

District North	Average Age			Average No. Years Teaching Experience			Average Years Teaching at current School		
	F	M	T	F	M	T	F	M	T
Makin JSS	35.8	35.8	35.8	9.3	6.3	8.1	4.0	3.0	3.6
Butaritari JSS	34.4	37.7	35.9	7.9	12.6	9.9	1.7	2.1	1.9
Aontena JSS	29.2	32.8	31.0	7.2	9.0	8.1	4.2	4.4	4.3
Ueen Abaiang JSS	29.1	40.1	33.9	7.1	16.6	11.9	2.4	2.0	2.2
Eutantarawaieta JSS	30.3	38.1	35.8	7.0	11.0	9.8	3.0	3.6	3.4
TUC1 JSS	33.8	35.2	34.4	8.1	10.4	9.0	3.3	2.8	3.1
TUC2 JSS	37.0	36.6	36.9	12.2	7.5	10.8	1.9	1.8	1.9
Betio JSS	37.3	36.8	37.2	11.3	7.8	10.3	2.9	2.2	2.7
District Total	34.2	36.5	35.2	9.2	10.4	9.7	2.9	2.7	2.8

Chart of Average Years of Teaching Experience and Average Years Teaching at Current School – District North Junior Secondary Schools.

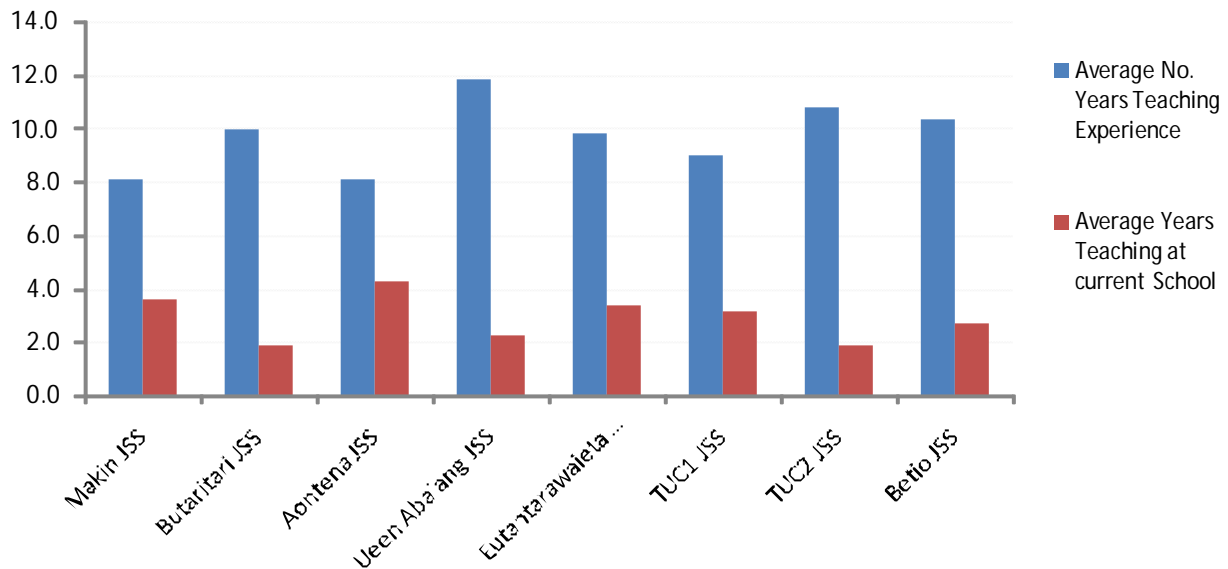

District Central

District Central Junior Secondary Schools, Number of Teachers by Gender 2008 - 2011.

	2008			2009			2010			2011		
	F	M	T	F	M	T	F	M	T	F	M	T
Tewaiwai JSS	6	4	10	7	2	9	7	4	11	9	4	13
Nibwan te Waaki JSS	2	1	3	4	3	7	3	4	7	3	4	7
Kauake JSS	3	4	7	4	4	8	4	3	7	5	2	7
Boutoka te Baretaiti JSS	5	9	14	5	8	13	4	9	13	4	10	14
Banaba JSS	1	4	5	1	6	7	1	6	7	4	3	7
Nonouti JSS	7	7	14	5	6	11	5	6	11	6	8	14
District Total	24	29	53	26	29	55	24	32	56	31	31	62

District Central Number of Qualified and Certified Teachers at Junior Secondary Schools.

	F	M	T
No. of Teachers	31	31	62
No. Qualified	30	29	59
No. Certified	30	29	59
% Qualified	97%	94%	95%
% Certified	97%	94%	95%

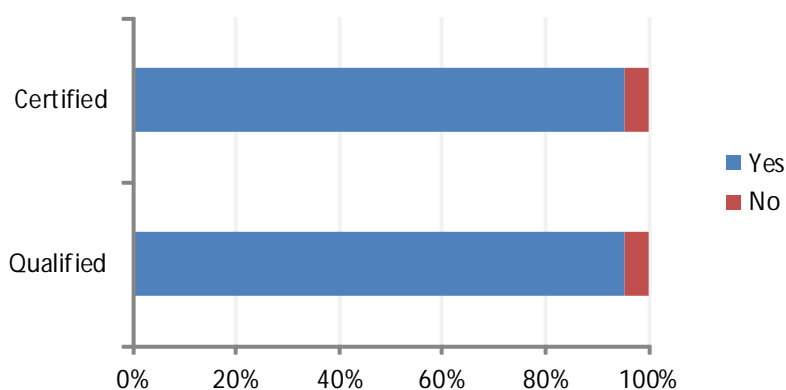
Proportion of Qualified and Certified Teachers in Junior Secondary Schools of District Central.**District Central Junior Secondary School Teachers – Average Age, Average Years of Teaching Experience and Average Number of Years Teaching at Current School.**

District Central	Average Age			Average No. Years Teaching Experience			Average Years Teaching at current School		
	F	M	T	F	M	T	F	M	T
Tewaiwai JSS	34.9	39.3	36.2	10.2	10.0	10.2	2.6	2.5	2.5
Nibwan te Waaki JSS	32.3	33.0	32.7	9.3	6.5	7.7	3.7	2.8	3.1
Kauake JSS	31.8	35.5	32.9	7.0	11.5	8.3	3.6	2.0	3.1
Boutoka te Baretaiti JSS	34.3	35.9	35.4	9.5	10.9	10.5	2.3	2.5	2.4
Banaba JSS	40.5	38.0	39.4	10.8	10.7	10.7	1.8	5.0	3.1
Nonouti JSS	32.2	33.6	33.0	10.2	8.4	9.1	2.7	2.9	2.8
District Total	34.3	35.5	34.9	9.6	9.6	9.6	2.7	2.8	2.8

Chart of Average Years of Teaching Experience and Average Years Teaching at Current School – District Central Junior Secondary Schools.

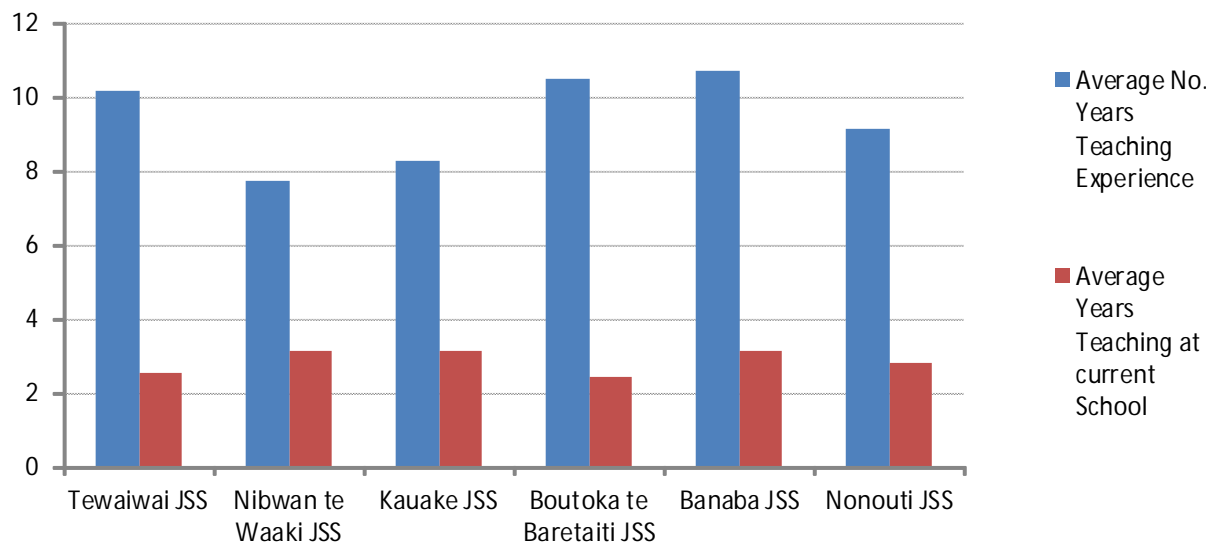

District South

District South Junior Secondary Schools, Number of Teachers by Gender 2008 - 2011.

	2008			2009			2010			2011		
	F	M	T	F	M	T	F	M	T	F	M	T
Takoronga JSS	6	9	15	9	7	16	8	8	16	8	7	15
Tebouria	5	2	7	5	2	7	2	1	3	5	3	8
Tebuoata JSS	4	4	8	5	5	10	6	6	12	5	6	11
Beru JSS	6	4	10	6	3	9	5	5	10	5	4	9
JSS Nikunau	7	4	11	4	4	8	4	4	8	7	3	10
Nawai JSS	3	5	8	2	5	7	2	5	7	2	5	7
JSS Arorae	4	2	6	4	3	7	4	3	7	4	2	6
District Total	35	30	65	35	29	64	31	32	63	36	30	66

District South Number of Qualified and Certified Teachers at Junior Secondary Schools.

	F	M	T
No. of Teachers	36	30	66
No. Qualified	32	29	61
No. Certified	31	29	60
% Qualified	89%	97%	92%
% Certified	86%	97%	91%

Proportion of Qualified and Certified Teachers in Junior Secondary Schools of District South.

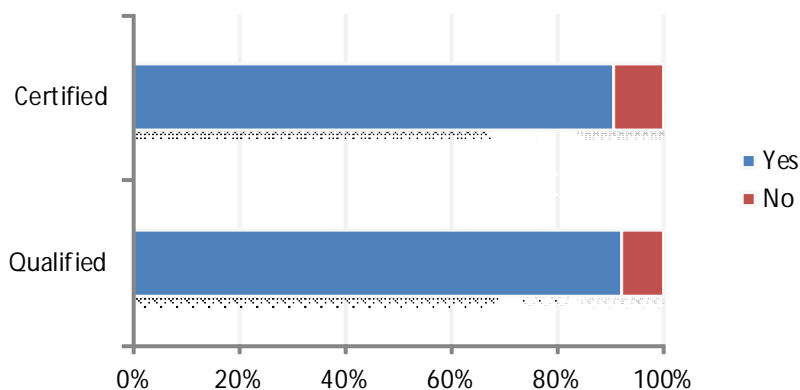

District South Junior Secondary School Teachers – Average Age, Average Years of Teaching Experience and Average Number of Years Teaching at Current School.

District South	Average Age			Average No. Years Teaching Experience			Average Years Teaching at current School		
	F	M	T	F	M	T	F	M	T
Takoronga JSS	33.8	34.4	34.1	8.4	9.3	8.9	4.7	2.7	3.7
Tebouria	34.0	31.3	33.0	11.8	6.3	9.8	3.8	2.7	3.4
Tebuoata JSS	30.4	37.8	34.5	7.6	9.3	8.5	2.4	2.5	2.5
Beru JSS	35.0	39.3	36.9	7.6	14.3	10.6	2.8	4.0	3.3
JSS Nikunau	33.5	40.3	35.8	6.6	14.3	8.9	3.1	3.3	3.2
Nawai JSS	37.0	34.4	34.8	11.0	8.0	8.5	2.0	4.4	4.0
JSS Arorae	36.3	41.0	37.8	13.5	6.5	11.2	2.8	3.5	3.0
District Total	33.8	36.5	35.1	9.0	9.8	9.3	3.3	3.2	3.3

Chart of Average Years of Teaching Experience and Average Years Teaching at Current School – District South Junior Secondary Schools.

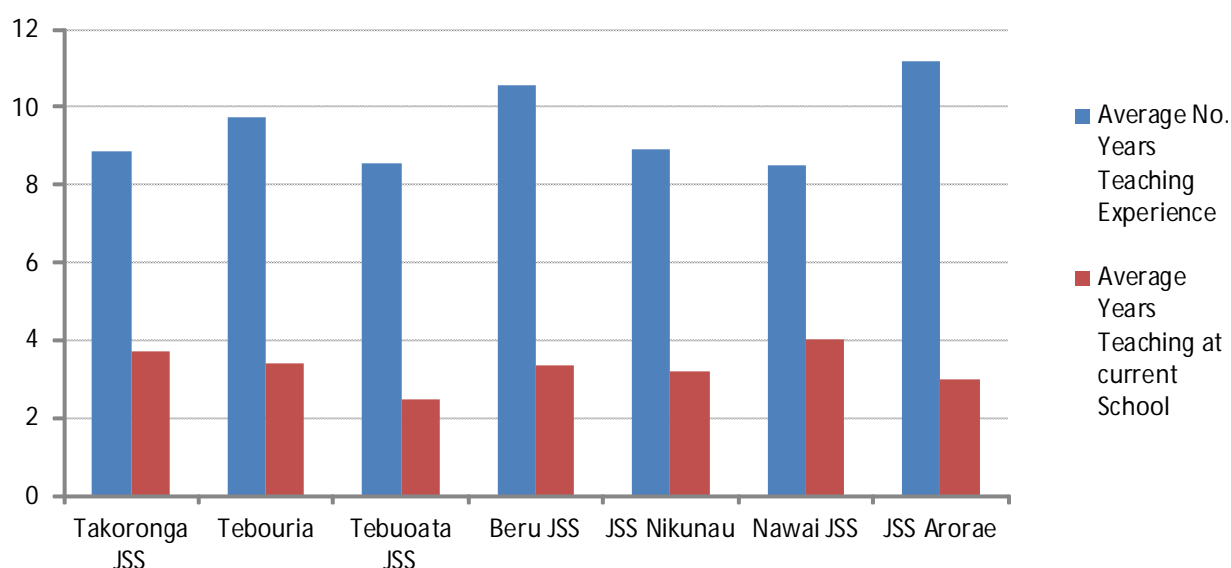

Linnix District

Linnix District Junior Secondary Schools, Number of Teachers by Gender 2008 - 2011.

	2008			2009			2010			2011		
	F	M	T	F	M	T	F	M	T	F	M	T
JSS Teraina	5	2	7	5	2	7	5	2	7	9	5	14
JSS/TRW	9	10	19	8	11	19	9	9	18	8	9	17
Keina Tito JSS	4	7	11	4	7	11	5	8	13	6	5	11
District Total	18	19	37	17	20	37	19	19	38	23	19	42

Linnix District Number of Qualified and Certified Teachers at Junior Secondary Schools.

	F	M	T
No. of Teachers	23	19	42
No. Qualified	16	15	31
No. Certified	16	15	31
% Qualified	70%	79%	74%
% Certified	70%	79%	74%

Proportion of Qualified and Certified Teachers in Junior Secondary Schools of Linnix District.

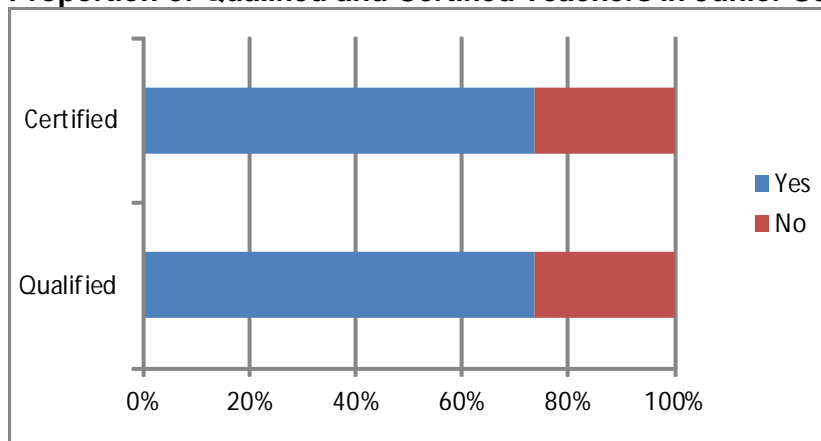

Linnix District Junior Secondary School Teachers – Average Age, Average Years of Teaching Experience and Average Number of Years Teaching at Current School.

Linnix District	Average Age			Average No. Years Teaching Experience			Average Years Teaching at current School		
	F	M	T	F	M	T	F	M	T
JSS Teraina	29.9	35.6	31.9	7.2	7.3	7.3	2.2	3.0	2.5
JSS/TRW	32.9	37.1	35.3	7.8	11.8	9.9	3.0	3.3	3.2
Keina Tito JSS	32.7	35.0	33.7	4.8	6.8	5.7	2.0	2.8	2.4
District Total	31.6	36.2	33.7	6.8	9.5	8.0	2.4	3.1	2.7

Chart of Average Years of Teaching Experience and Average Years Teaching at Current School – Linnix District Junior Secondary Schools.

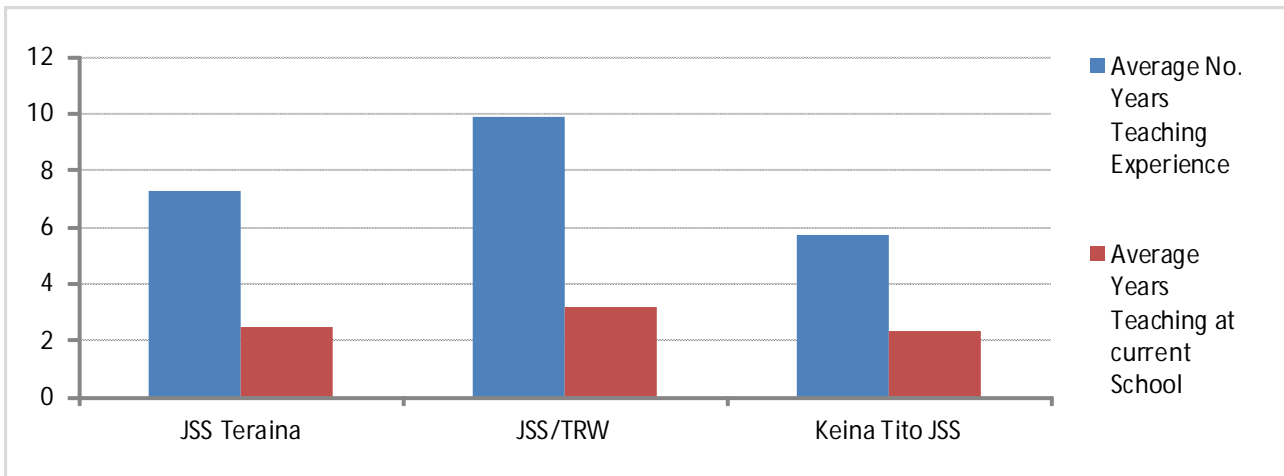

Infrastructure

Junior Secondary Schools Average Number of Pupils Per Classroom, Average Space per Pupil in the Classroom and Average Size of Classrooms by District, 2011.

Junior Secondary Schools	Average No. of Pupils per Classroom	Average Space Per Pupil in the Classroom (m ²)	Average Size of Classrooms (m ²)
District North	31	3	83
District Central	25	3	68
District South	29	3	77
Linnix District	37	2	68
Total	30.0	2.6	77.8

Junior Secondary Schools Pupil to Toilet Ratio by District and Gender, 2011.

	F	M	T
District North	117	150	130
District Central	214	119	157
District South	189	256	215
Linnix District	64	(n/a)	119
Total	120.1	177.8	141.1

(Number of pupils per toilet)

Junior Secondary Schools Percentage of Pupils with Access to Clean and Safe Water by District, 2008 - 2011.

JS	2007	2008	2009	2010
District North	100%	100%	88%	63%
District Central	100%	100%	100%	100%
District South	100%	100%	29%	29%
Linnix District	67%	67%	67%	67%
Total	96%	96%	71%	63%

Access to clean and safe water is defined as access to piped, tank or drinkable well in good or fair condition (or condition unrecorded).

Chart of Percentage of Junior Secondary School Students with Access to Clean and Safe Water, by District, 2008 - 2011.

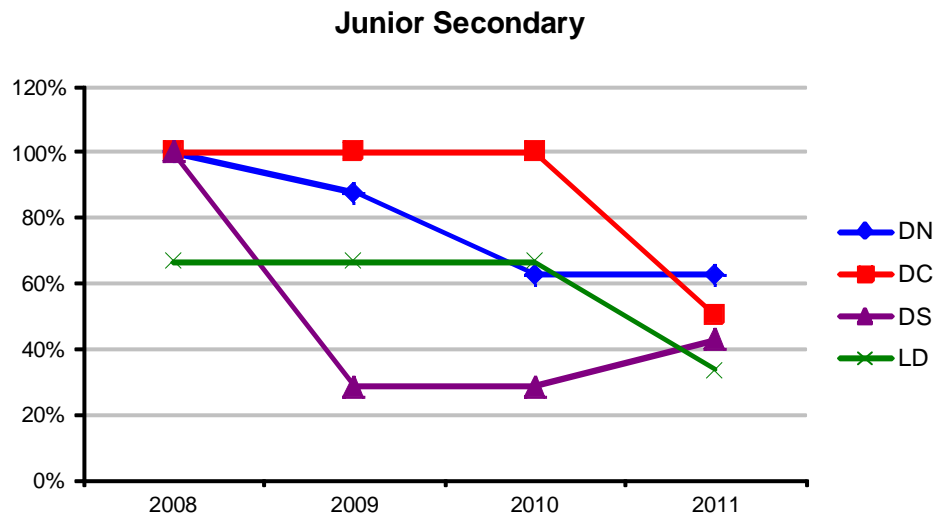

Section 5: Senior Secondary Schools

Enrolments

District North

District North Senior Secondary Enrolments by Gender and Island, 2008 - 2011.

	2008			2009			2010			2011		
	F	M	T	F	M	T	F	M	T	F	M	T
Makin	0	0	0	0	0	0	0	0	0	0	0	0
Butaritari	0	0	0	0	0	0	0	0	0	0	0	0
Marakei	0	0	0	0	0	0	0	0	0	0	0	0
Abaiang	317	388	705	310	326	636	310	326	636	329	282	611
North Tarawa	111	91	202	111	91	202	111	91	202	167	131	298
South Tarawa	1393	1153	2546	1150	884	2034	1377	1110	2487	1469	1141	2610
Total	1821	1632	3453	1571	1301	2872	1798	1527	3325	1965	1554	3519

Zero indicates no school of this type on the island.

Chart of Changes in Senior Secondary Enrolments, District North 2008 - 2011.

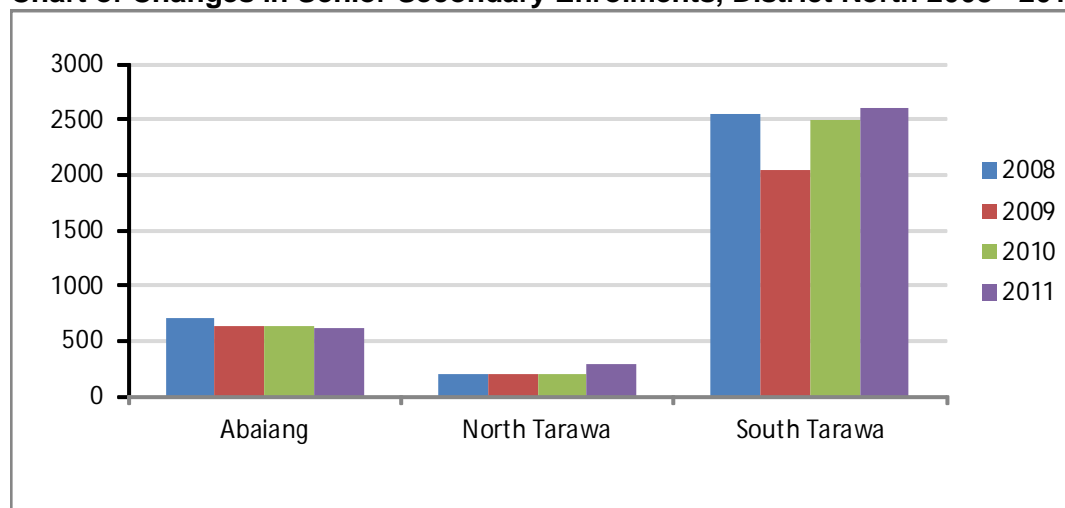

District North 2011 Senior Secondary School Enrolments by Gender, Level and Island.

St. Joseph's College, Abaiang, Senior Secondary Enrolments by Level, Age and Gender, 2011.

Age	Form 4		Form 5		Form 6		Form 7		Total
	F	M	F	M	F	M	F	M	
13	74	61	0	0	0	0	0	0	135
14	0	0	74	58	0	0	0	0	132
15	0	0	0	0	52	29	0	0	81
16	0	0	0	0	0	0	0	0	0
17	0	0	0	0	0	0	0	0	0
18	0	0	0	0	0	0	0	0	0
19	0	0	0	0	0	0	0	0	0
20	0	0	0	0	0	0	0	0	0
21	0	0	0	0	0	0	0	0	0
Total	74	61	74	58	52	29	0	0	348
Total M+F	135		132		81		0		

Stephen Whitmee High School, Abaiang, Senior Secondary Enrolments by Level, Age and Gender, 2011.

Age	Form 4		Form 5		Form 6		Form 7		Total
	F	M	F	M	F	M	F	M	
13	0	0	0	0	0	0	0	0	0
14	0	0	0	0	0	0	0	0	0
15	10	18	0	0	0	0	0	0	28
16	13	15	0	3	7	3	0	0	41
17	13	8	12	15	12	4	5	3	64
18	0	0	16	24	21	22	7	9	83
19	0	0	0	0	3	2	10	8	5
20	0	0	0	0	0	0	0	0	0
21	0	0	0	0	0	0	0	0	0
Total	36	41	28	42	43	31	22	20	221
Total M+F	77		70		74		42		

Immaculate Heart College, North Tarawa, Senior Secondary Enrolments by Level, Age and Gender, 2011.

Age	Form 4		Form 5		Form 6		Form 7		Total
	F	M	F	M	F	M	F	M	
13	2	0	0	0	0	0	0	0	2
14	9	11	0	0	0	0	0	0	20
15	47	29	12	8	0	0	0	0	96
16	5	11	36	29	0	1	0	0	82
17	0	0	4	10	10	2	0	0	26
18	0	0	0	0	14	14	0	0	28
19	0	0	0	0	28	14	0	0	42
20	0	0	0	0	0	2	0	0	2
21	0	0	0	0	0	0	0	0	0
Total	63	51	52	47	52	33	0	0	298
Total M+F	114		99		85		0		

King George V & Elaine Bernacchi, South Tarawa, Senior Secondary Enrolments by Level, Age and Gender, 2011.

Age	Form 4		Form 5		Form 6		Form 7		Total
	F	M	F	M	F	M	F	M	
13	0	0	0	0	0	0	0	0	0
14	0	0	0	0	0	0	0	0	0
15	0	0	0	0	0	0	0	0	0
16	118	69	0	0	0	0	0	0	187
17	0	0	127	68	0	0	0	0	195
18	0	0	0	0	100	51	0	0	151
19	0	0	0	0	0	0	78	61	0
20	0	0	0	0	0	0	0	0	0
21	0	0	0	0	0	0	0	0	0
Total	118	69	127	68	100	51	78	61	533
Total M+F	187		195		151		139		

Moroni High School, South Tarawa, Senior Secondary Enrolments by Level, Age and Gender, 2011.

Age	Form 4		Form 5		Form 6		Form 7		Total
	F	M	F	M	F	M	F	M	
13	0	0	0	0	0	0	0	0	0
14	0	0	0	0	0	0	0	0	0
15	14	21	0	0	0	0	0	0	35
16	35	30	22	9	8	9	0	0	113
17	8	6	25	20	18	10	6	5	87
18	0	0	16	17	19	15	10	6	67
19	0	0	0	0	1	1	8	4	2
20	0	0	0	0	0	0	3	2	0
21	0	0	0	0	0	0	0	0	0
Total	57	57	63	46	46	35	27	17	304
Total M+F	114		109		81		44		

Sacred Heart High School, South Tarawa, Senior Secondary Enrolments by Level, Age and Gender, 2011.

Age	Form 4		Form 5		Form 6		Form 7		Total
	F	M	F	M	F	M	F	M	
13	0	0	0	0	0	0	0	0	0
14	3	1	0	0	0	0	0	0	4
15	8	2	0	3	0	0	0	0	13
16	6	4	6	5	1	2	0	0	24
17	2	1	5	23	11	3	2	0	45
18	0	0	3	5	7	9	11	4	24
19	0	0	1	0	1	2	16	5	4
20	0	0	0	0	0	0	7	4	0
21	0	0	0	0	0	0	0	0	0
Total	19	8	15	36	20	16	36	13	114
Total M+F	27		51		36		49		

St. Louis High School, South Tarawa, Senior Secondary Enrolments by Level, Age and Gender, 2011.

Age	Form 4		Form 5		Form 6		Form 7		Total
	F	M	F	M	F	M	F	M	
13	1	0	0	0	0	0	0	0	1
14	11	10	0	0	0	0	0	0	21
15	62	45	6	5	0	0	0	0	118
16	16	17	36	21	5	6	0	0	101
17	2	3	33	24	57	39	9	2	158
18	0	0	2	3	22	41	22	12	68
19	0	0	0	0	1	2	13	8	3
20	0	0	0	0	1	0	0	2	1
21	0	0	0	0	0	0	0	0	0
Total	92	75	77	53	86	88	44	24	539
Total M+F	167		130		174		68		

William Goward Memorial School, South Tarawa, Senior Secondary Enrolments by Level, Age and Gender, 2011.

Age	Form 4		Form 5		Form 6		Form 7		Total
	F	M	F	M	F	M	F	M	
13	0	0	0	0	0	0	0	0	0
14	0	0	0	0	0	0	0	0	0
15	22	7	0	1	0	0	0	0	30
16	45	43	18	8	0	0	0	0	114
17	9	12	31	31	8	7	0	0	98
18	0	1	18	31	44	31	8	2	125
19	0	2	4	9	21	18	5	4	54
20	0	0	1	1	5	0	1	0	7
21	0	0	0	0	0	0	0	0	0
Total	76	65	72	81	78	56	14	6	428
Total M+F	141		153		134		20		

District Central**District Central Senior Secondary School Enrolments by Gender and Island, 2008 - 2011.**

	2008			2009			2010			2011		
	F	M	T	F	M	T	F	M	T	F	M	T
Maiana	0	0	0	0	0	0	0	0	0	0	0	0
Kuria	0	0	0	0	0	0	0	0	0	0	0	0
Aranuka	0	0	0	0	0	0	0	0	0	0	0	0
Abemama	206	171	377	206	171	377	206	171	377	193	154	347
Banaba	0	0	0	0	0	0	0	0	0	0	0	0
Nonouti	111	86	197	63	73	136	63	73	136	30	49	79
Total	317	257	574	269	244	513	269	244	513	223	203	426

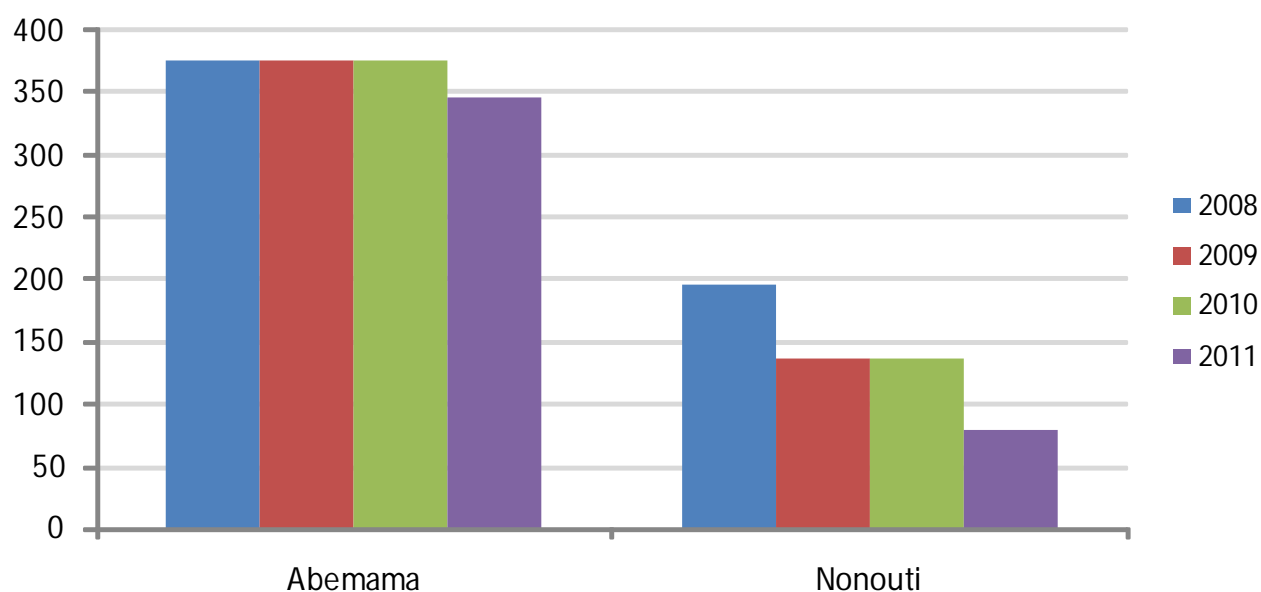
Chart of Changes in Senior Secondary Enrolments, District Central . 2008 - 2011.

District Central 2011 Senior Secondary School Enrolments by Gender, Level and Island.**Kauma High School, Abemama, Senior Secondary Enrolments by Level, Age and Gender, 2011.**

Age	Form 4		Form 5		Form 6		Form 7		Total
	F	M	F	M	F	M	F	M	
13	1	0	0	0	0	0	0	0	1
14	2	1	0	0	0	0	0	0	3
15	13	11	3	1	0	0	0	0	28
16	8	7	10	10	1	1	0	0	37
17	3	3	4	5	11	5	3	4	31
18	0	1	2	3	4	7	3	6	17
19	2	0	1	3	0	2	4	3	8
20	0	0	0	2	1	1	2	2	4
21	0	0	0	0	0	0	0	0	0
Total	29	23	20	24	17	16	12	15	129
Total M+F	52		44		33		27		

Chevalier School, Abemama, Senior Secondary Enrolments by Level, Age and Gender, 2011.

Age	Form 4		Form 5		Form 6		Form 7		Total
	F	M	F	M	F	M	F	M	
13	0	0	0	0	0	0	0	0	0
14	3	0	0	0	0	0	0	0	3
15	11	13	0	0	0	0	0	0	24
16	31	18	3	5	0	0	0	0	57
17	4	0	21	14	11	3	0	0	53
18	0	0	8	2	5	12	0	0	27
19	0	0	0	0	5	1	9	3	6
20	0	0	0	0	0	0	4	5	0
21	0	0	0	0	0	0	0	0	0
Total	49	31	32	21	21	16	13	8	191
Total M+F	80		53		37		21		

George Eastman High School, Nonouti, Senior Secondary Enrolments by Level, Age and Gender, 2011.

Age	Form 4		Form 5		Form 6		Form 7		Total
	F	M	F	M	F	M	F	M	
13	0	0	0	0	0	0	0	0	0
14	0	0	0	0	0	0	0	0	0
15	11	20	0	0	0	0	0	0	31
16	1	2	2	11	0	0	0	0	16
17	0	0	6	5	4	2	0	0	17
18	0	0	0	0	5	8	0	0	13
19	0	0	0	0	1	1	0	0	2
20	0	0	0	0	0	0	0	0	0
21	0	0	0	0	0	0	0	0	0
Total	12	22	8	16	10	11	0	0	79
Total M+F	34		24		21		0		

District South

District South Senior Secondary School Enrolments by Gender and Island, 2011.

	2008			2009			2010			2011		
	F	M	T	F	M	T	F	M	T	F	M	T
North Tabiteuea	170	120	290	171	82	253	142	57	199	157	61	218
South Tabiteuea	0	0	0	0	0	0	0	0	0	0	0	0
Onotoa	0	0	0	0	0	0	0	0	0	0	0	0
Beru	94	104	198	89	92	181	89	92	181	47	60	107
Nikunau	0	0	0	0	0	0	0	0	0	0	0	0
Tamana	0	0	0	0	0	0	0	0	0	0	0	0
Arorae	0	0	0	0	0	0	0	0	0	0	0	0
Total	264	224	488	260	174	434	231	149	380	204	121	325

Chart of Changes in Senior Secondary Enrolments, District South 2008 - 2011

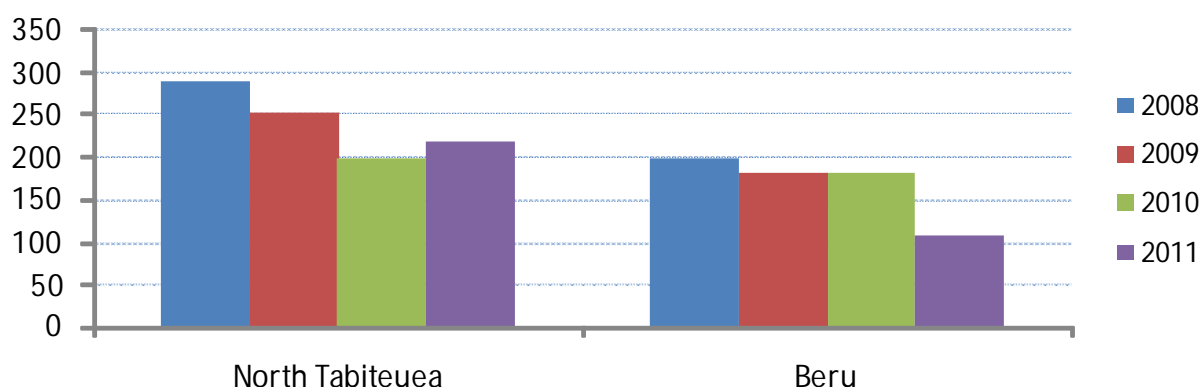

District South 2011 Senior Secondary School Enrolments by Gender, Level and Island.

Teabike College, North Tabiteuea, Senior Secondary Enrolments by Level, Age and Gender, 2011.

Age	Form 4		Form 5		Form 6		Form 7		Total
	F	M	F	M	F	M	F	M	
13	0	0	0	0	0	0	0	0	0
14	0	0	0	0	0	0	0	0	0
15	6	12	1	1	0	0	0	0	20
16	28	17	16	2	0	0	0	0	63
17	24	7	40	6	3	3	0	0	83
18	2	1	7	2	24	5	0	0	41
19	1	0	0	0	4	4	0	0	9
20	0	1	0	0	1	0	0	0	2
21	0	0	0	0	0	0	0	0	0
Total	61	38	64	11	32	12	0	0	218
Total M+F	99		75		44		0		

Hiram Bingham High School, Beru, Senior Secondary Enrolments by Level, Age and Gender, 2011.

Age	Form 4		Form 5		Form 6		Form 7		Total
	F	M	F	M	F	M	F	M	
13	0	0	0	0	0	0	0	0	0
14	0	0	0	0	0	0	0	0	0
15	0	0	0	0	0	0	0	0	0
16	25	27	0	2	0	0	0	0	54
17	3	2	6	12	1	0	0	0	24
18	0	0	5	7	1	2	0	0	15
19	0	0	0	1	3	4	0	0	8
20	0	0	0	0	1	2	2	1	3
21	0	0	0	0	0	0	0	0	0
Total	28	29	11	22	6	8	2	1	104
Total M+F	57		33		14		3		

Linnix District

Linnix District Senior Secondary School Enrolments by Gender and Island, 2008 - 2011.

	2008			2009			2010			2011		
	F	M	T	F	M	T	F	M	T	F	M	T
Kiritimati	139	130	269	145	116	261	143	118	261	121	113	234
Tabuaeran	61	35	96	66	41	107	66	41	107	27	19	46
Kanton	0	0	0	0	0	0	0	0	0	0	0	0
Teeraina	0	0	0	0	0	0	0	0	0	0	0	0
Total	200	165	365	211	157	368	209	159	368	148	132	280

Chart of Changes in Senior Secondary Enrolments, Linnix District 2008 - 2011.

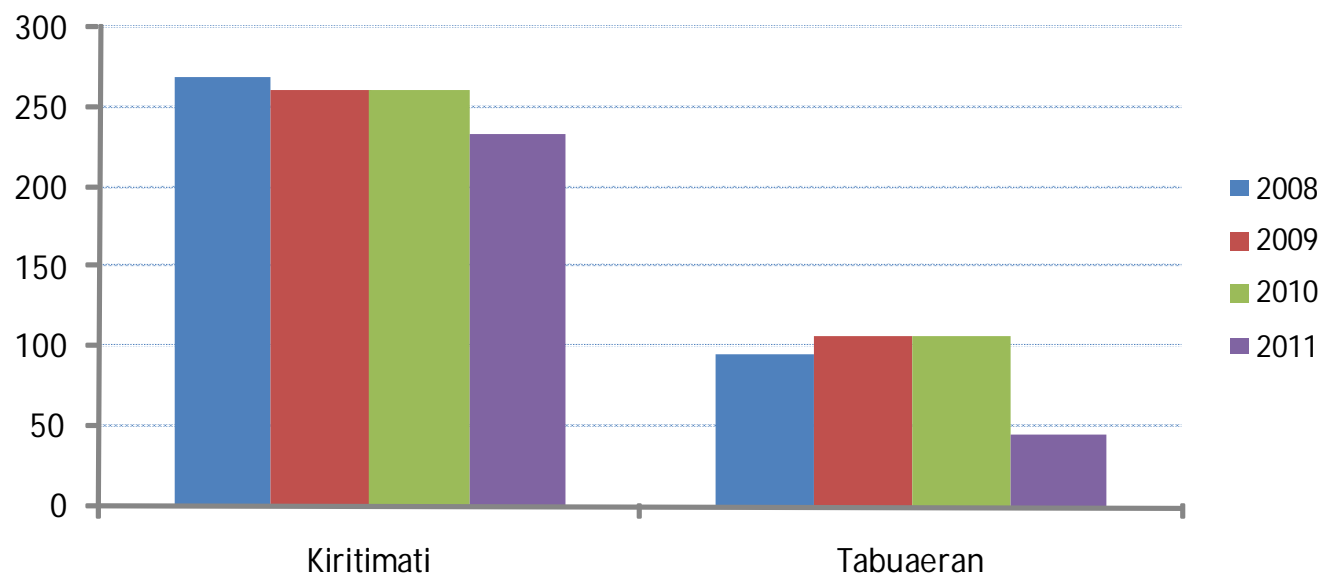

Linnix District 2011 Senior Secondary School Enrolments by Gender, Level and Island.**St. Francis High School, Kiritimati, Senior Secondary Enrolments by Level, Age and Gender, 2011.**

Age	Form 4		Form 5		Form 6		Form 7		Total
	F	M	F	M	F	M	F	M	
13	2	1	0	0	0	0	0	0	3
14	1	3	0	0	0	0	0	0	4
15	28	25	0	0	0	0	0	0	53
16	0	0	19	16	0	0	0	0	35
17	0	1	0	1	4	1	0	0	7
18	0	0	1	0	1	4	0	0	6
19	0	0	0	1	7	1	0	0	9
20	0	1	0	0	1	1	8	0	3
21	0	0	0	0	0	0	0	0	0
Total	31	31	20	18	13	7	8	0	120
Total M+F	62		38		20		8		

Itoini Mainiku High School, Kiritimati, Senior Secondary Enrolments by Level, Age and Gender, 2011.

Age	Form 4		Form 5		Form 6		Form 7		Total
	F	M	F	M	F	M	F	M	
13	0	0	0	0	0	0	0	0	0
14	0	0	0	0	0	0	0	0	0
15	0	0	0	0	0	0	0	0	0
16	23	23	0	0	0	0	0	0	46
17	0	0	12	18	0	0	0	0	30
18	0	0	0	0	18	10	0	0	28
19	0	0	0	0	0	0	0	0	0
20	0	0	0	0	0	0	0	0	0
21	0	0	0	0	0	0	0	0	0
Total	23	23	12	18	18	10	0	0	104
Total M+F	46		30		28		0		

Meleangi Tabai High School, Tabuaeran, Senior Secondary Enrolments by Level, Age and Gender, 2011.

Age	Form 4		Form 5		Form 6		Form 7		Total
	F	M	F	M	F	M	F	M	
13	0	0	0	0	0	0	0	0	0
14	0	0	0	0	0	0	0	0	0
15	0	0	0	0	0	0	0	0	0
16	5	0	0	0	0	0	0	0	5
17	19	15	0	0	0	0	0	0	34
18	3	3	0	0	0	0	0	0	6
19	0	1	0	0	0	0	0	0	1
20	0	0	0	0	0	0	0	0	0
21	0	0	0	0	0	0	0	0	0
Total	27	19	0	0	0	0	0	0	46
Total M+F	46		0		0		0		

Teachers

District North

Abaiang Senior Secondary Schools, Number of Teachers by Gender 2008 - 2011.

No. of Teachers	2008			2009			2010			2011		
	F	M	T	F	M	T	F	M	T	F	M	T
St Joseph's College	10	13	23	10	13	23	10	13	23	11	12	23
Stephen Whitmee High School	8	15	23	6	14	20	6	14	20	4	11	15
Total	18	28	46	16	27	43	16	27	43	15	23	38

North Tarawa Senior Secondary Schools, Number of Teachers by Gender 2008 - 2011

No. of Teachers	2008			2009			2010			2011		
	F	M	T	F	M	T	F	M	T	F	M	T
Immaculate Heart College	6	10	16	6	10	16	6	10	16	8	9	17
Total	6	10	16	6	10	16	6	10	16	8	9	17

South Tarawa Senior Secondary Schools, Number of Teachers by Gender 2008 - 2011.

No. of Teachers	2008			2009			2010			2011		
	F	M	T	F	M	T	F	M	T	F	M	T
Church of God High School	2	8	10	4	16	20	0	0	0	0	0	0
King George V & Elaine Bernacchi	21	24	45	28	18	46	28	18	46	22	22	44
Moroni High School	15	14	29	15	14	29	15	14	29	14	12	26
Sacred Heart High School	4	11	15	4	11	15	8	8	16	7	9	16
St.Louis High School	4	9	13	4	9	13	7	16	23	11	7	18
William Goward Memorial School	9	9	18	9	9	18	12	8	20	9	12	21
Total	55	75	130	64	77	141	70	64	134	63	62	125

District North Number of Qualified and Certified Teachers at Senior Secondary Schools.

	F	M	T
No. of Teachers	97	103	200
No. Qualified	50	48	98
No. Certified	29	48	77
% Qualified	52%	47%	49%
% Certified	30%	47%	39%

Proportion of Qualified and Certified Teachers in Senior Secondary Schools of District North.

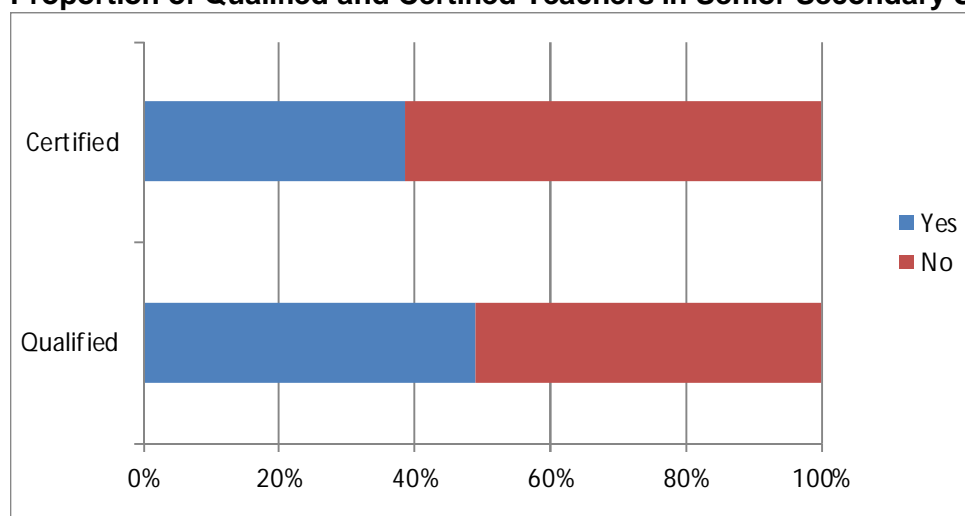

District North Senior Secondary School Teachers – Average Age, Average Years of Teaching Experience and Average Number of Years Teaching at Current School.

District North	Average Age			Average No. Years Teaching Experience			Average Years Teaching at Current School		
	F	M	T	F	M	T	F	M	T
Makin	0.0	0.0	0.0	0.0	0.0	0.0	0.0	0.0	0.0
Butaritari	0.0	0.0	0.0	0.0	0.0	0.0	0.0	0.0	0.0
Marakei	0.0	0.0	0.0	0.0	0.0	0.0	0.0	0.0	0.0
Abaiang	44.0	47.1	45.9	12.6	15.6	14.6	2.6	3.3	3.1
North Tarawa	43.0	41.1	41.9	4.2	12.4	9.5	3.6	3.8	3.7
South Tarawa	39.1	41.4	40.2	10.6	10.2	10.4	4.2	5.0	4.6
District Total	39.9	42.2	41.0	10.3	11.3	10.8	4.0	4.6	4.3

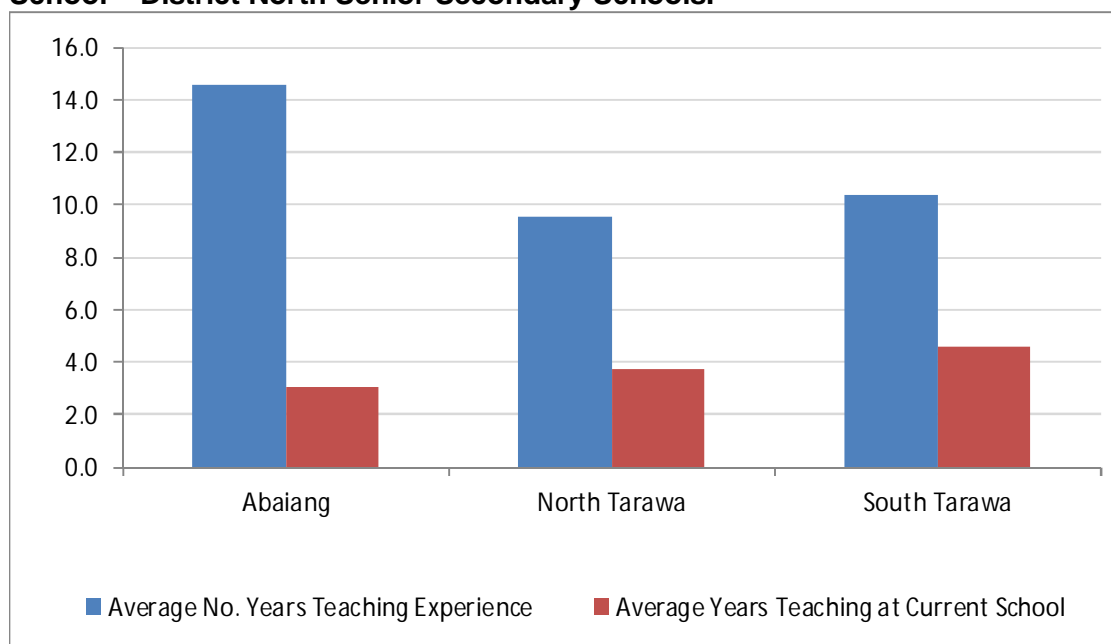
Chart of Average Years of Teaching Experience and Average Years Teaching at Current School – District North Senior Secondary Schools.**District Central****Abemama Senior Secondary School, Number of Teachers by Gender 2008 - 2011.**

No. of Teachers	2008			2009			2010			2011		
	F	M	T	F	M	T	F	M	T	F	M	T
Kauma High School	1	9	10	5	9	14	5	9	14	9	7	16
Total	1	9	10	5	9	14	5	9	14	9	7	16

Nonouti Senior Secondary School, Number of Teachers by Gender 2008 - 2011.

No. of Teachers	2008			2009			2010			2011		
	F	M	T	F	M	T	F	M	T	F	M	T
George Eastman High School	5	10	15	5	7	12	5	7	12	4	6	10
Total	5	10	15	5	7	12	5	7	12	4	6	10

District Central Number of Qualified and Certified Teachers at Senior Secondary Schools.

	F	M	T
No. of Teachers	22	19	41
No. Qualified	15	13	28
No. Certified	2	7	9
% Qualified	68.18%	68.42%	68.29%
% Certified	9.09%	36.84%	21.95%

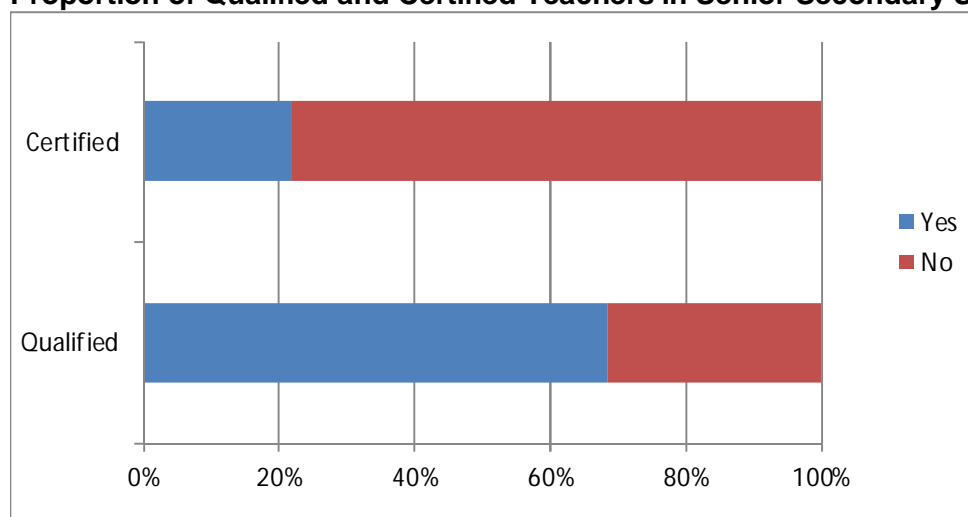
Proportion of Qualified and Certified Teachers in Senior Secondary Schools of District Central.**District Central Senior Secondary School Teachers – Average Age, Average Years of Teaching Experience and Average Number of Years Teaching at Current School.**

District Central	Average Age			Average No. Years Teaching Experience			Average Years Teaching at Current School		
	F	M	T	F	M	T	F	M	T
Maiana	0.0	0.0	0.0	0.0	0.0	0.0	0.0	0.0	0.0
Kuria	0.0	0.0	0.0	0.0	0.0	0.0	0.0	0.0	0.0
Aranuka	0.0	0.0	0.0	0.0	0.0	0.0	0.0	0.0	0.0
Abemama	38.8	41.4	40.0	7.3	11.1	8.8	3.5	6.8	4.8
Banaba	0.0	0.0	0.0	0.0	0.0	0.0	0.0	0.0	0.0
Nonouti	38.3	41.7	40.6	6.3	10.3	8.7	5.5	9.0	7.4
District Total	38.7	41.5	40.2	7.1	10.8	8.8	3.9	7.4	5.4

Chart of Average Years of Teaching Experience and Average Years Teaching at Current School – District Central Senior Secondary Schools.

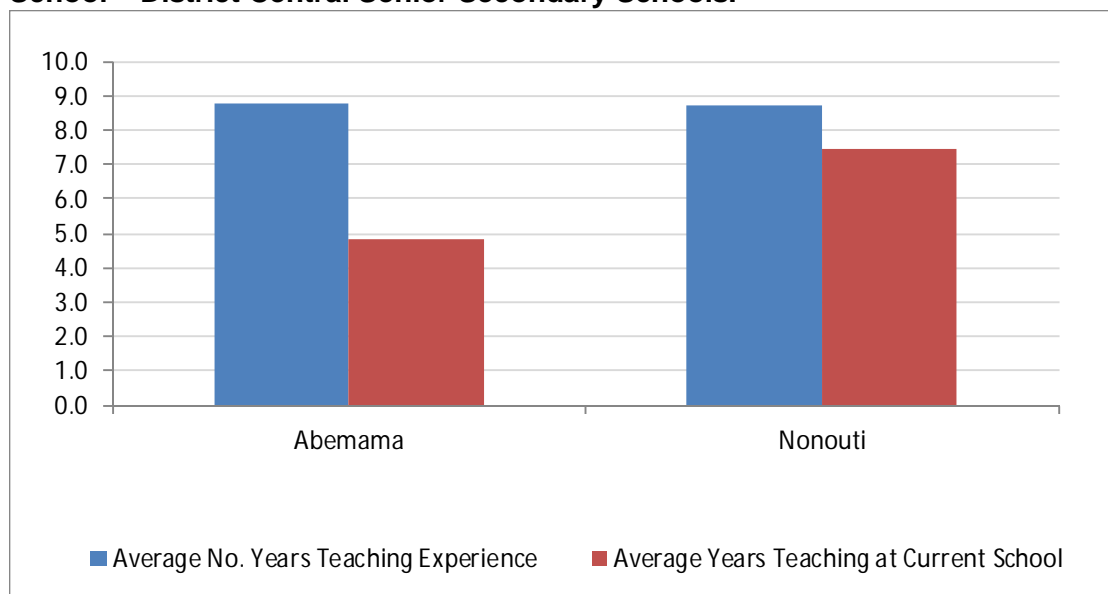

District South

Beru Senior Secondary School, Number of Teachers by Gender 2008 - 2011.

No. of Teachers	2008			2009			2010			2011		
	F	M	T	F	M	T	F	M	T	F	M	T
Hiram Bingham High School	6	4	10	9	4	13	9	4	13	11	6	17
Total	6	4	10	9	4	13	9	4	13	11	6	17

North Tabiteuea Senior Secondary School, Number of Teachers by Gender 2008 - 2011.

No. of Teachers	2008			2009			2010			2011		
	F	M	T	F	M	T	F	M	T	F	M	T
Teabike College	12	11	23	12	12	24	11	10	21	11	12	23
Total	12	11	23	12	12	24	11	10	21	11	12	23

District South Number of Qualified and Certified Teachers at Senior Secondary Schools.

	F	M	T
No. of Teachers	22	18	40
No. Qualified	13	13	26
No. Certified	4	5	9
% Qualified	59.09%	72.22%	65.00%
% Certified	18.18%	27.78%	22.50%

Proportion of Qualified and Certified Teachers in Senior Secondary Schools of District South.

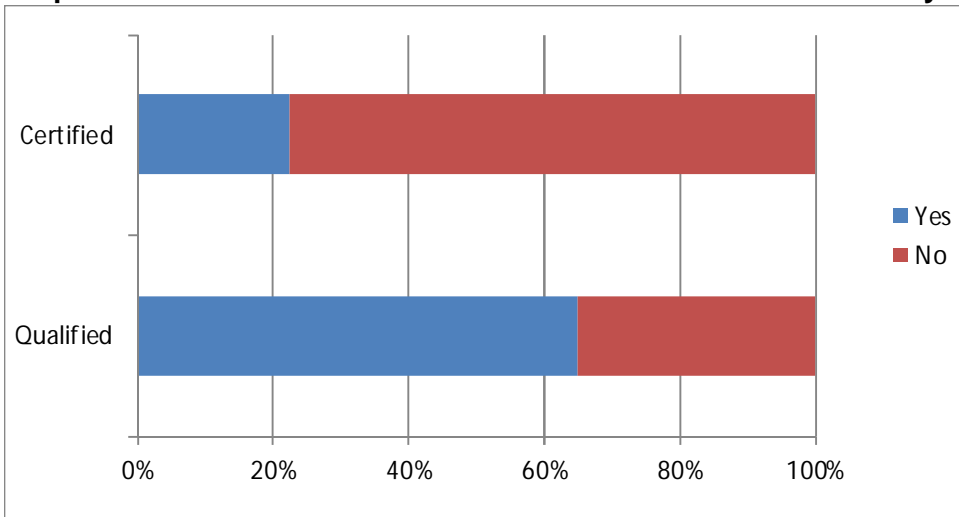

District South Senior Secondary School Teachers – Average Age, Average Years of Teaching Experience and Average Number of Years Teaching at Current School.

District South	Average Age			Average No. Years Teaching Experience			Average Years Teaching at Current School		
	F	M	T	F	M	T	F	M	T
North Tabiteuea	36.9	34.6	35.8	12.8	10.3	11.5	6.0	6.6	6.3
South Tabiteuea	0.0	0.0	0.0	0.0	0.0	0.0	0.0	0.0	0.0
Onotoa	0.0	0.0	0.0	0.0	0.0	0.0	0.0	0.0	0.0
Beru	30.8	35.4	32.3	7.4	10.2	8.3	3.9	10.2	6.3
Nikunau	0.0	0.0	0.0	0.0	0.0	0.0	0.0	0.0	0.0
Tamana	0.0	0.0	0.0	0.0	0.0	0.0	0.0	0.0	0.0
Arorae	0.0	0.0	0.0	0.0	0.0	0.0	0.0	0.0	0.0
District Total	33.7	34.9	34.2	10.2	10.3	10.3	5.1	7.6	6.3

Chart of Average Years of Teaching Experience and Average Years Teaching at Current School – District South Senior Secondary Schools.

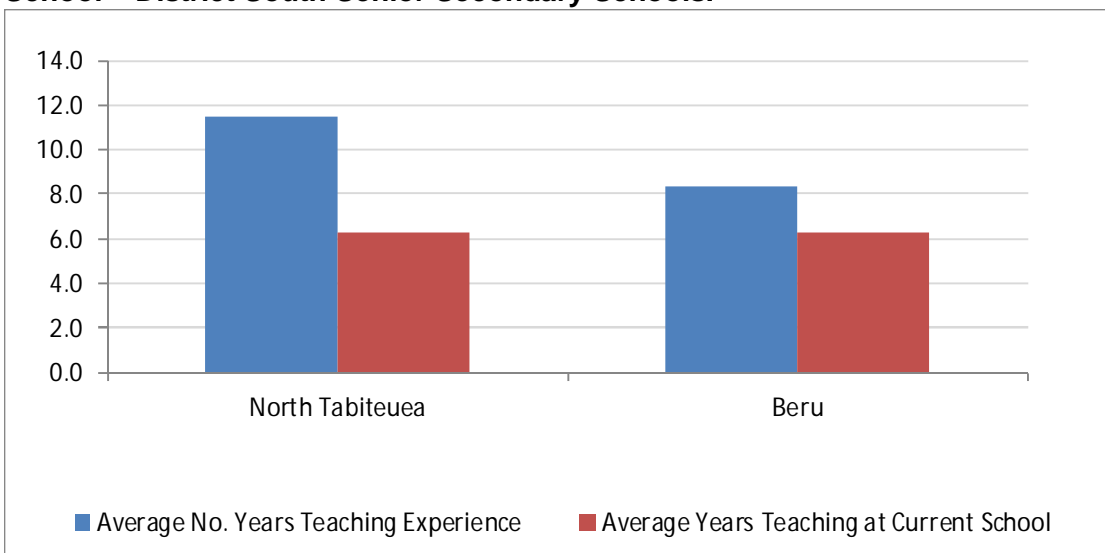

Linnix District

Kiritimati Senior Secondary School, Number of Teachers by Gender 2008 - 2011.

No. of Teachers	2008			2009			2010			2011		
	F	M	T	F	M	T	F	M	T	F	M	T
St. Francis High School	4	7	11	8	9	17	8	9	17	9	6	15
Total	4	7	11	8	9	17	8	9	17	9	6	15

Tabuaeran Senior Secondary School, Number of Teachers by Gender 2008 - 2011.

No. of Teachers	2008			2009			2010			2011		
	F	M	T	F	M	T	F	M	T	F	M	T
Meleangi Tabai High School	7	7	14	8	6	14	8	6	14	4	3	7
Total	7	7	14	8	6	14	8	6	14	4	3	7

Linnix District Number of Qualified and Certified Teachers at Senior Secondary Schools.

	F	M	T
No. of Teachers	18	17	35
No. Qualified	12	11	23
No. Certified	7	8	15
% Qualified	66.67%	64.71%	65.71%
% Certified	38.89%	47.06%	42.86%

Proportion of Qualified and Certified Teachers in Senior Secondary Schools of Linnix District.

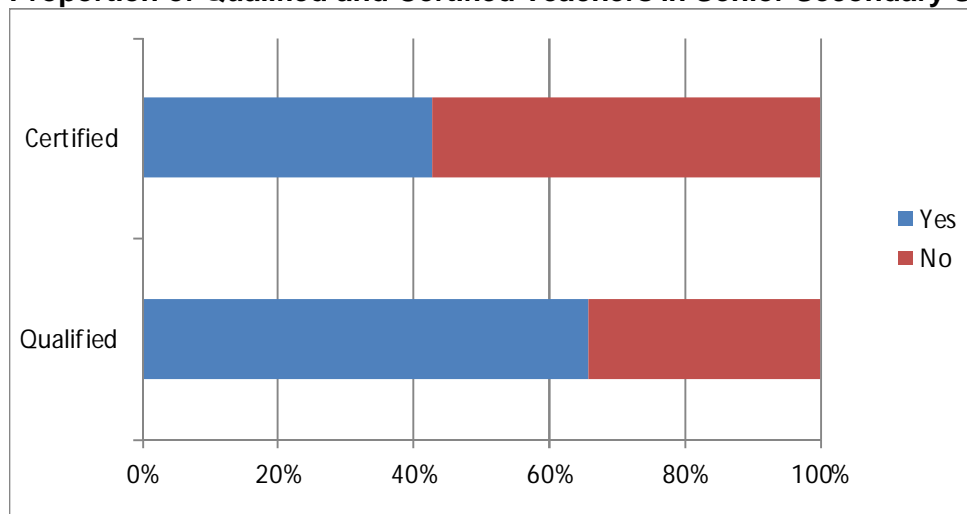

Linnix District Senior Secondary School Teachers – Average Age, Average Years of Teaching Experience and Average Number of Years Teaching at Current School.

Linnix District	Average Age			Average No. Years Teaching Experience			Average Years Teaching at Current School		
	F	M	T	F	M	T	F	M	T
Kiritimati	41.1	56.4	49.3	9.8	11.9	10.9	3.5	3.3	3.4
Tabuaeran	40.8	52.3	45.7	14.0	21.0	17.0	2.8	10.3	6.0
Kanton	0.0	0.0	0.0	0.0	0.0	0.0	0.0	0.0	0.0
Teeraina	0.0	0.0	0.0	0.0	0.0	0.0	0.0	0.0	0.0
District Total	41.0	55.3	48.1	10.8	13.5	12.2	3.3	4.5	3.9

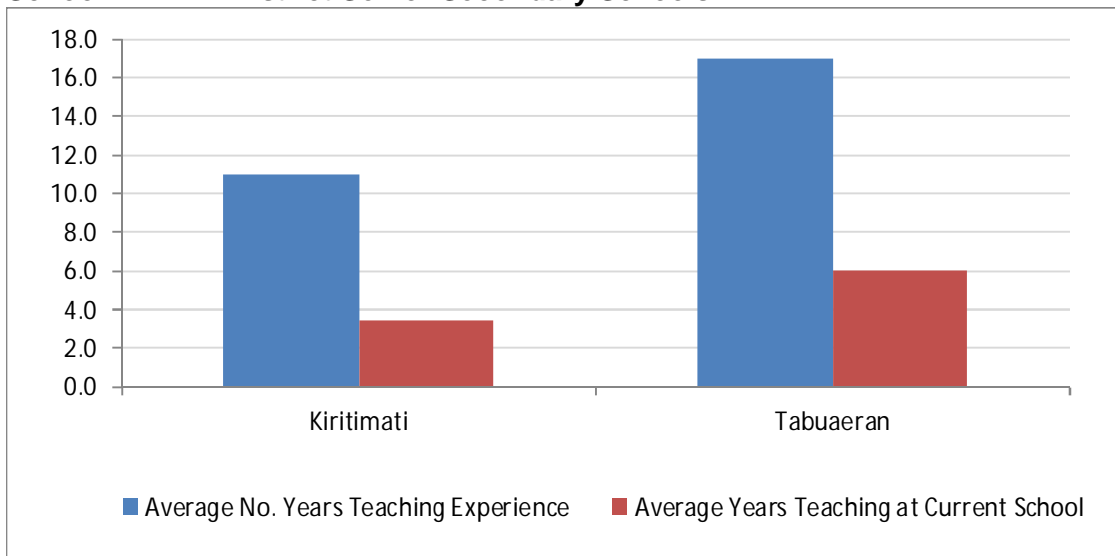
Chart of Average Years of Teaching Experience and Average Years Teaching at Current School – Linnix District Senior Secondary Schools.

Infrastructure

Combined Secondary Schools Average Number of Pupils Per Classroom, Average Space per Pupil in the Classroom and Average Size of Classrooms by District, 2011.

Combined Secondary Schools	Average No. of Pupils per Classroom	Average Space Per Pupil in the Classroom (m ²)	Average Size of Classrooms (m ²)
District North	32	3	83
District Central	27	3	68
District South			
Linnix District			
Total	28.6	n/a	n/a

Senior Secondary Schools Average Number of Pupils Per Classroom, Average Space per Pupil in the Classroom and Average Size of Classrooms by District, 2011.

Senior Secondary Schools	Average No. of Pupils per Classroom	Average Space Per Pupil in the Classroom (m ²)	Average Size of Classrooms (m ²)
District North	41	1	53
District Central	27	n/a	n/a
District South	11	13	144
Linnix District	19	3	56
Total	29.5	n/a	n/a

Combined Secondary Schools Pupil to Toilet Ratio by District and Gender, 2011.

	F	M	T
District North	26	27	26
District Central	6	6	6
District South	3	5	4
Linnix District	18	15	17
Total	17.5	17.8	17.6

Senior Secondary Schools Pupil to Toilet Ratio by District and Gender, 2011.

	F	M	T
District North	51	47	49
District Central	21	16	18
District South	22	9	16
Linnix District	6	6	6
Total	30.1	23.4	26.9

Combined Secondary Schools Percentage of Pupils with Access to Clean and Safe Water by District, 2011.

CS	2008	2009	2010	2011
District North	100%	33%	67%	100%
District Central	100%	(n/a)	(n/a)	100%
District South	(n/a)	(n/a)	(n/a)	1
Linnix District	(n/a)	(n/a)	(n/a)	1
Total	100%	33%	67%	100%

Senior Secondary Schools Percentage of Pupils with Access to Clean and Safe Water by District, 2008 - 2011.

SS	2008	2009	2010	2011
District North	75%	67%	100%	100%
District Central	100%	100%	100%	100%
District South	100%	100%	100%	100%
Linnix District	100%	100%	100%	100%
Total	86%	86%	100%	100%

Secondary Schools (SS and CS) Boarder to Dormitory Ratio by District, 2009 - 2011.

	2009			2010			2011		
	No. of Boarders	No. of Dorms	BDR	No. of Boarders	No. of Dorms	BDR	No. of Boarders	No. of Dorms	BDR
District North	796	20	39.8	796	20	39.8	1116	20	55.8
District Central	342	14	24.4	342	14	24.4	391	14	27.9
District South	434	6	72.3	400	6	66.7	350	6	58.3
Linnix District	106	5	21.2	106	5	21.2	46	(n/a)	(n/a)
Total	1678	45	37.3	1644	45	36.5	1903	45	42.3

Annex One: School Survey Performance

In large part, the data presented in this Digest has been collated from the school survey forms distributed to each school in Kiribati since 2002.

In 2011, the percentages of schools returning surveys have dramatically increase overall.

For those schools that did not return their forms in the current survey, data is “estimated” by substituting that supplied on the most recent survey returned.

The levels of survey returns by district, and the subsequent degree to which data has been estimated, are analysed in this annex.

Schools Returning Survey By District, 2009 - 2011



Schools Returning Survey By School Type, 2009 - 2011

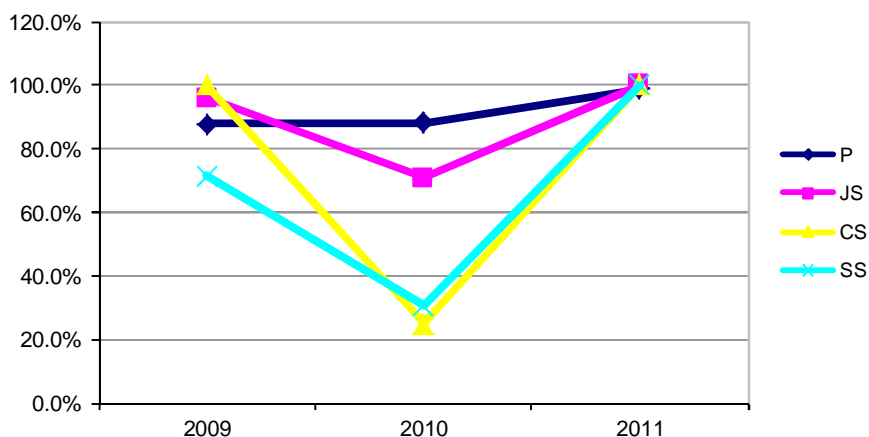

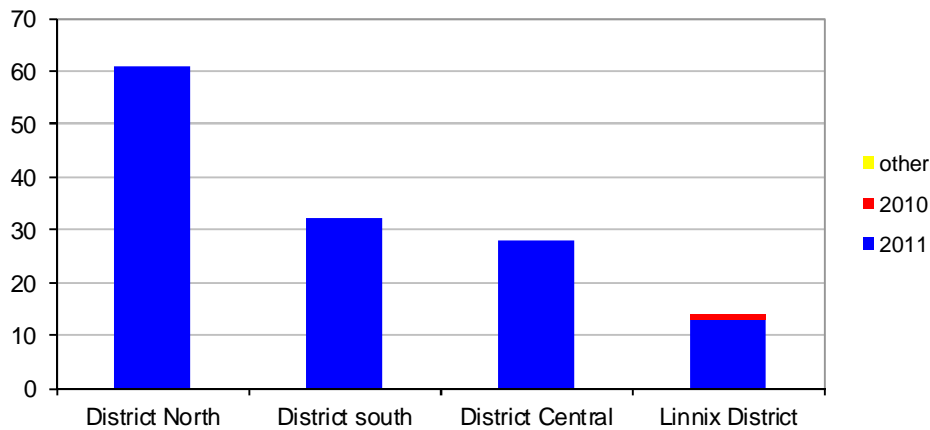
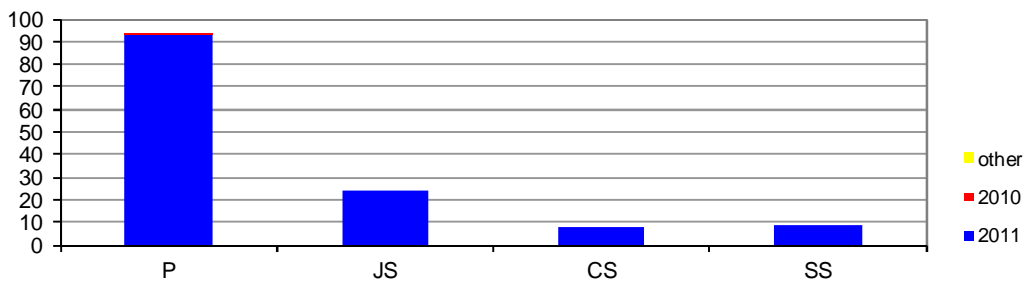
Most Recent Survey Return By District, 2011**Most Recent Survey Return By School Type, 2011****Levels of Estimation in Enrolment Data for All Schools, by District, 2009 - 2011**

District	2009			2010			2011		
	Reported Enrolment	Estimated	Est %	Reported Enrolment	Estimated	Est %	Reported Enrolment	Estimated	Est %
District North	17302	4067	23.5%	17810	5644	31.7%	17800	198	1.1%
District south	3641	391	10.7%	3592	523	14.6%	3535	0	0.0%
District Central	3208	794	24.8%	3105	1096	35.3%	3034	231	7.6%
Linnix District	2522	1492	59.2%	2622	400	15.3%	2603	8	0.3%
Total	26673	6744	25.3%	27129	7663	28.2%	26972	437	1.6%

Levels of Estimation in Enrolment Data, by School Type, 2009 - 2011

School Type	2009			2010			2011		
	Reported Enrolment	Estimated	Est %	Reported Enrolment	Estimated	Est %	Reported Enrolment	Estimated	Est %
P	15833	4440	28.0%	15686	1762	11.2%	15458	206	1.3%
JS	6253	983	15.7%	6313	2488	39.4%	6208	40	0.6%
CS	1465	0	0.0%	1912	1083	56.6%	2943	0	0.0%
SS	3122	1321	42.3%	3218	2330	72.4%	2363	191	8.1%
Total	26673	6744	25.3%	27129	7663	28.2%	26972	437	1.6%

Schools not returning Survey forms, 2011

SchoolTypeCode	MoE No	School Name
JS	KJSS024	Banaba JSS
P	KPS004	Anderson Primary School
	KPS009	Teinaura Primary School
	KPS089	Mataburo Primary School
SS	KSSS017	Chevalier School
Grand Total		

Annex Two: School List

This alphabetical listing of schools can be used as a quick reference to obtain each school's number, island and district.

Schools List 2011

School Name	MoE No	Island	District
Abaewewe Primary School	KPS002	Makin	District North
Abatiku Primary School	KPS047	Abemama	District Central
Abaunamou Primary School	KPS035	South Tarawa	District North
Abitabu Primary School	KPS041	Maiana	District Central
Ainenkarawa Primary School	KPS007	Butaritari	District North
Amoange Primary School	KPS024	North Tarawa	District North
Amy Primary School	KPS056	Nonouti	District Central
Anderson Primary School	KPS004	Butaritari	District North
Anginibaiatooa Primary School	KPS005	Butaritari	District North
Aontena JSS	KJSS003	Marakei	District North
Ara Eden Primary School	KPS086	Tabuaeran	Linnix District
Aratokotoko Primary School	KPS029	North Tarawa	District North
Auriaria Primary School	KPS063	North Tabiteuea	District South
B.T. Uekera Primary School	KPS020	North Tarawa	District North
Banaba JSS	KJSS024	Banaba	District Central
Banana Primary School	KPS083	Kiritimati	Linnix District
Bareaumai Primary School	KPS030	South Tarawa	District North
Barebutanna Primary School	KPS049	Abemama	District Central
Beru JSS	KJSS017	Beru	District South
Betio JSS	KJSS006	South Tarawa	District North
Bikenaioto Primary School	KPS072	Onotoa	District South
Bikenibeu West Primary School	KPS032	South Tarawa	District North
Boutoka te Baretaiti JSS	KJSS012	Abemama	District Central
Buranikoraoui Primary School	KPS059	North Tabiteuea	District South
Butaritari JSS	KJSS002	Butaritari	District North
Bwaan Nei Kanna Primary School	KPS023	North Tarawa	District North
Chevalier School	KSSS017	Abemama	District Central
Dai Nippon Primary School	KPS037	South Tarawa	District North
Eutantarawaieta JSS	KJSS005	North Tarawa	District North
George Eastman High School	KSSS012	Nonouti	District Central
Hiram Bingham High School	KSSS004	Beru	District South
Immaculate Heart College	KSSS006	North Tarawa	District North
Itoinimainiku High School	KSSS016	Kiritimati	Linnix District
JSS Arorae	KJSS020	Arorae	District South
JSS Nikunau	KJSS018	Nikunau	District South
JSS Teraina	KJSS023	Teeraina	Linnix District
JSS/TRW	KJSS021	Kiritimati	Linnix District
Kabanei Primary School	KPS057	Nonouti	District Central
Kabuna Primary School	KPS064	North Tabiteuea	District South

Annex Two: School List

Karewea Primary School	KPS040	Maiana	District Central
Kauake JSS	KJSS011	Aranuka	District Central
Kauake Primary School	KPS045	Aranuka	District Central
Kauma High School	KSSS008	Abemama	District Central
Kaumomokia - Taungaeaka Primary School	KPS068	South Tabiteuea	District South
Keina Tito JSS	KJSS022	Tabuaeran	Linnix District
King George V & Elaine Bernacchi	KSSS001	South Tarawa	District North
Linda Burns Primary School	KPS043	Kuria	District Central
Makin JSS	KJSS001	Makin	District North
Mamatannana Primary School	KPS028	North Tarawa	District North
Margaret Field Primary School	KPS080	Tamana	District South
Mataburo Primary School	KPS089	Kanton	Linnix District
Meleangi Tabai High School	KSSS002	Tabuaeran	Linnix District
Muritoa Primary School	KPS077	Nikunau	District South
Mwanrunga Primary School	KPS078	Nikunau	District South
Naibunaki Primary School	KPS014	Abaiang	District North
Namon Primary School	KPS074	Beru	District South
Nan Teikao Primary School	KPS001	Makin	District North
Nangintokato Primary School	KPS025	North Tarawa	District North
Nawai JSS	KJSS019	Tamana	District South
Nei Kuana Primary School	KPS058	Banaba	District Central
Nein Tebwara Primary School	KPS021	North Tarawa	District North
Nibwan te Waaki JSS	KJSS010	Kuria	District Central
Nikierere Primary School	KPS010	Marakei	District North
Nikumatang Primary School	KPS079	Nikunau	District South
Nonouti JSS	KJSS013	Nonouti	District Central
Norwegian Cruise Line Primary School	KPS085	Tabuaeran	Linnix District
Nukantewa Primary School	KPS066	North Tabiteuea	District South
Nunteweia Primary School	KPS026	North Tarawa	District North
Oneeke Primary School (Satellite)	KPS044	Kuria	District Central
Otan Kariraia Primary School	KPS073	Onotoa	District South
Peace Corps Primary School	KPS054	Nonouti	District Central
Poland Primary School	KPS082	Kiritimati	Linnix District
Raweitina Primary School	KPS027	North Tarawa	District North
Routa Primary School	KPS053	Nonouti	District Central
Rurubao	KPS090	South Tarawa	District North
Sacred Heart High School	KSSS011	South Tarawa	District North
St John Bosco Primary School	KPS039	South Tarawa	District North
St Joseph's College	KSSS005	Abaiang	District North
St Paul	KPS018	Abaiang	District North
St. Francis High School	KSSS015	Kiritimati	Linnix District
St. Patrick College	KSSS018	South Tarawa	District North
St.Louis High School	KSSS007	South Tarawa	District North
Stephen Whitmee High School	KSSS010	Abaiang	District North
Sunlight Primary School	KPS088	Teeraina	Linnix District
Sunrise Primary School	KPS017	Abaiang	District North
Taakeni Bairiki Primary School	KPS036	South Tarawa	District North
Tabontemaneaba Primary School	KPS031	South Tarawa	District North
Tabonuea Primary School	KPS008	Butaritari	District North

Taiti Primary School	KPS011	Marakei	District North
Taiwan Primary School	KPS092	Abaiang	District North
Takaeang Primary School	KPS046	Aranuka	District Central
Takoronga JSS	KJSS014	North Tabiteuea	District South
Takoronga Primary School	KPS061	North Tabiteuea	District South
Taku Primary School	KPS069	South Tabiteuea	District South
Tanimaiaki Satellite School	KPS093	Abaiang	District North
Taunibong Primary School	KPS060	North Tabiteuea	District South
Tauraoi Primary School	KPS055	Nonouti	District Central
Teabike College	KSSS003	North Tabiteuea	District South
Tearintarawa Primary School	KPS013	Abaiang	District North
Tebaukie Primary School	KPS070	South Tabiteuea	District South
Tebonnano Primary School	KPS087	Tabuaeran	Linnix District
Tebono Primary School	KPS076	Beru	District South
Tebouria	KJSS015	South Tabiteuea	District South
Tebubutei Primary School	KPS075	Beru	District South
Tebunginiman	KPS015	Abaiang	District North
Tebuoata JSS	KJSS016	Onotoa	District South
Tebwanimwaneka Primary School	KPS034	South Tarawa	District North
Teinaura Primary School	KPS009	Butaritari	District North
Teitinikarawa	KPS051	Nonouti	District Central
Tekatia Primary School	KPS050	Abemama	District Central
Tekuku Primary School	KPS067	South Tabiteuea	District South
Temaiku Satellite School	KPS094	South Tarawa	District North
Temwamwang Primary School	KPS062	North Tabiteuea	District South
Temwanoku Primary School	KPS038	South Tarawa	District North
Tennessee	KPS084	Kiritimati	Linnix District
Teraaka Primary School	KPS006	Butaritari	District North
Tetongo Primary School	KPS048	Abemama	District Central
Tewaiwai JSS	KJSS009	Maiana	District Central
Tewinnota Primary School	KPS071	Onotoa	District South
Tiantaake Primary School	KPS052	Nonouti	District Central
Tikinee Primary School	KPS003	Butaritari	District North
Tiona Primary School	KPS081	Arorae	District South
TUC1 JSS	KJSS007	South Tarawa	District North
TUC2 JSS	KJSS008	South Tarawa	District North
Uaabong Primary School	KPS012	Marakei	District North
Ueen Abaiang JSS	KJSS004	Abaiang	District North
Ueen Maungan te Raoi	KPS065	North Tabiteuea	District South
Ueen Nei Arauri - Satellite	KPS091	Abaiang	District North
Ueen Nooto	KPS022	North Tarawa	District North
Unity of Tateta Primary School	KPS019	Abaiang	District North
Urintebura Primary School	KPS042	Maiana	District Central
Wakaam Primary School	KPS016	Abaiang	District North
War Memorial Primary School	KPS033	South Tarawa	District North
William Goward Memorial School	KSSS014	South Tarawa	District North