



**Republic of Kiribati
Ministry of Education**

Digest of Education Statistics 2010

Digest of Education Statistics 2010



Republic of Kiribati
Ministry of Education
Digest of Education Statistics 2010

A publication of the MOE Statistics Unit
© MOE 2010

Table of Contents

Foreword by the Secretary of Education.....	1
Executive Summary	2
The MOE Annual School Survey	3
Section One: National Summary Statistics.....	4
Our Schools	4
Our Students.....	6
Primary Education	6
Junior Secondary Education.....	6
Senior Secondary Education.....	6
Our Teachers	8
Section 2: Education For All Indicators.....	11
EFA 1: Gross Enrolment Ratio - Early Childhood Education.....	11
EFA 2: Percentage of new entrants into Primary School who have attended Early Childhood Education (ECE) Programs	12
EFA 3: Gross Intake Rate.....	14
EFA 4: Net Intake Rate	14
EFA 5: Gross Enrolment Ratio (GER)	15
EFA 6: Net Enrolment Ratio (NER).....	15
EFA 7: Public Current Expenditure on Education	19
EFA 8: Public Expenditure on Each Education Sector as a Percentage of Total Expenditure on Education.....	20
EFA 9: Percentage of Teachers Having the Required Academic Qualifications to Teach.....	21
EFA 10: Percentage of Teachers who are Certified to Teach According to National Standards.....	21
EFA 11: Pupil Teacher Ratio	22
EFA 12: Repetition Rates.....	22
EFA 13: Survival Rate to Class 5.....	23
EFA 14: Transition Rate from Class 6 to Form 1	23
EFA 15: Transition Rate from Form 3 to Form 4	23
Section 3: Primary Schools.....	24
Enrolments.....	24
District North.....	24
District Central.....	28
District South	32
Linnix District.....	36
Teachers	40
District North.....	40
District Central.....	42
District South	44
Linnix District.....	46
Infrastructure	48
Classifying Schools	48
NIS 1: School Grounds.....	48
NIS 2: Classrooms	49
NIS 3: Maneaba	50
NIS 4: Head Teacher Office	51
NIS 5: Staffroom	52
NIS 6: Library.....	52
NIS 7: Storeroom.....	53
NIS 8: Teacher Housing	54
NIS 9: Furniture and Equipment.....	54

NIS 10: Water Supply.....	55
NIS 11: Sanitation.....	55
Section 4: Junior Secondary Schools.....	56
Enrolments.....	56
District North.....	56
District Central.....	60
District South.....	63
Linnix District.....	66
Teachers.....	68
District North.....	68
District Central.....	69
District South.....	71
Linnix District.....	73
Infrastructure.....	75
Section 5: Senior Secondary Schools.....	77
Enrolments.....	77
District North.....	77
District Central.....	80
District South.....	82
Linnix District.....	83
Teachers.....	85
District North.....	85
District Central.....	86
District South.....	87
Linnix District.....	89
Infrastructure.....	91
Annex One: School Survey Performance.....	93
Annex Two: School List.....	96

List of Tables

No. of Schools by Type, 2007 - 2010.....	5
Average Number of Pupils, Average Number of Teachers at Each School Type, 2010.....	5
Primary Enrolments by Class Level and Gender, 2007 - 2010.....	6
Junior Secondary Enrolments by Class Level and Gender, 2007 - 2010.....	6
Senior Secondary Enrolments by Class Level and Gender, 2007 - 2010.....	6
Number of Teachers by School Type and Gender, 2007 - 2010.....	8
Gross Enrolment Ratio – Early Childhood Development Programs by Gender, 2008 - 2010.....	11
District North Percentage of New Entrants into Primary School who have attended Early Childhood Education Programs, by Gender, 2007 - 2010.....	12
District Central Percentage of New Entrants into Primary School who have attended Early Childhood Education Programs, by Gender, 2007 - 2010.....	12
District South Percentage of New Entrants into Primary School who have attended Early Childhood Education Programs, by Gender, 2007 - 2010.....	12
Linnix District Percentage of New Entrants into Primary School who have attended Early Childhood Education Programs, by Gender, 2007 - 2010.....	12
National Average Percentage of New Entrants into Primary School who have attended Early Childhood Education Programs, by Gender, 2007 - 2010.....	12
National Average Percentage of New Entrants into Primary School who have attended Early Childhood Education Programs, by Gender, 2007 - 2010.....	13
GIR and NIR by Gender, 2007 - 2010.....	14
GER and NER for Primary Pupils by Gender, 2007 - 2010.....	15
Gender Parity Index for Primary GER and NER, 2007 - 2010.....	15
GER and NER for Junior Secondary Students by Gender, 2007 - 2010.....	16
Chart of GER and NER for Junior Secondary Students, 2007 - 2010.....	16
Gender Parity Index for Junior Secondary GER and NER, 2007 - 2010.....	16
Chart of GPI Changes in Junior Secondary GER and NER, 2007 - 2010.....	16
GER and NER for Senior Secondary Students by Gender, 2007 - 2010.....	16
Chart of GER and NER for Senior Secondary Students, 2007 - 2010.....	17
Gender Parity Index for Senior Secondary GER and NER, 2007 - 2010.....	17
Expenditure on Primary, Junior Secondary and Senior Secondary Education as Percentage of Gross National Product, 2007- 2009.....	19
Expenditure on Primary, Junior Secondary and Senior Secondary Education as Percentage of Gross National Product per Capita, 2007- 2009.....	19
Expenditure by Education Sector as a Percentage of the Total MOE budget.....	20
Percentage of Qualified and Certified Teachers by School Type, 2007 - 2010.....	21
Percentage of Qualified Teachers (all school types) by Gender, 2009 - 2010.....	21
Percentage of Certified Teachers (all school types) by Gender, 2009 - 2010.....	21
Pupil Teacher Ratio by School Type, 2007 - 2010.....	22
Primary School Repetition Rates by Gender, 2009->2010.....	22
Secondary School Repetition Rates by Gender, 2009->2010.....	22
Trend in Repetition Rates by Class Level, 2008->2010.....	23
Trend in Survival Rates by Gender, 2007->2010.....	23
Trend in Transition Rates to Lower Secondary by Gender, 2007->2010.....	23
Trend in Transition Rates to Upper Secondary by Gender, 2007->2010.....	23
District North Primary School Enrolments by Gender and Island, 2007 - 2010.....	24
Makin, 2010 Primary School Enrolments by Level, Age and Gender.....	24
Butaritari, 2010 Primary School Enrolments by Level, Age and Gender.....	25
Marakei, 2010 Primary School Enrolments by Level, Age and Gender.....	25
Abaiang, 2010 Primary School Enrolments by Level, Age and Gender.....	25
North Tarawa, 2010 Primary School Enrolments by Level, Age and Gender.....	26
South Tarawa, 2010 Primary School Enrolments by Level, Age and Gender.....	26
Makin.....	26
Butaritari.....	27
Marakei.....	27
Abaiang.....	27

North Tarawa.....	27
South Tarawa.....	28
District Central Primary School Enrolments by Gender and Island, 2007 - 2010.....	28
Maiana, 2010 Primary School Enrolments by Level, Age and Gender.....	29
Kuria, 2010 Primary School Enrolments by Level, Age and Gender.....	29
Aranuka, 2010 Primary School Enrolments by Level, Age and Gender.....	29
Abemama, 2010 Primary School Enrolments by Level, Age and Gender.....	30
Banaba, 2010 Primary School Enrolments by Level, Age and Gender.....	30
Nonouti, 2010 Primary School Enrolments by Level, Age and Gender.....	30
Maiana.....	31
Kuria31	
Aranuka.....	31
Abemama.....	31
Banaba.....	31
Nonouti.....	32
District South Primary School Enrolments by Gender and Island, 2007 - 2010.....	32
North Tabiteuea, 2010 Primary School Enrolments by Level, Age and Gender.....	33
South Tabiteuea, 2010 Primary School Enrolments by Level, Age and Gender.....	33
Onotoa, 2010 Primary School Enrolments by Level, Age and Gender.....	33
Beru, 2010 Primary School Enrolments by Level, Age and Gender.....	34
Nikunau, 2010 Primary School Enrolments by Level, Age and Gender.....	34
Tamana, 2010 Primary School Enrolments by Level, Age and Gender.....	34
Arorae, 2010 Primary School Enrolments by Level, Age and Gender.....	35
North Tabiteuea.....	35
South Tabiteuea.....	35
Onotoa.....	35
Beru 36	
Nikunau.....	36
Tamana.....	36
Arorae.....	36
Linnix District Primary School Enrolments by Gender and Island,.....	36
Kiritimati, 2010 Primary School Enrolments by Level, Age and Gender.....	37
Tabuaeran, 2010 Primary School Enrolments by Level, Age and Gender.....	37
Kanton, 2010 Primary School Enrolments by Level, Age and Gender.....	38
Teeraina, 2010 Primary School Enrolments by Level, Age and Gender.....	38
Kiritimati.....	38
Tabuaeran.....	38
Kanton.....	39
Teeraina.....	39
District North Primary Schools, Number of Teachers by Gender and Island 2007 - 2010.....	40
District North Number of Qualified and Certified Teachers at Primary Schools, 2010.....	40
District North Primary School Teachers – Average Age, Average Years of Teaching Experience and Average Number of Years Teaching at Current School.....	41
District Central Primary Schools, Number of Teachers by Gender and Island 2007 - 2010.....	42
District Central Number of Qualified and Certified Teachers at Primary Schools, 2010.....	42
District Central Primary School Teachers – Average Age, Average Years of Teaching Experience and Average Number of Years Teaching at Current School.....	43
District South Primary Schools, Number of Teachers by Gender and Island 2007 - 2010.....	44
District South Number of Qualified and Certified Teachers at Primary Schools, 2010.....	44
District South Primary School Teachers – Average Age, Average Years of Teaching Experience and Average Number of Years Teaching at Current School.....	45
Linnix District Primary Schools, Number of Teachers by Gender and Island 2007 - 2010.....	46
Linnix District Number of Qualified and Certified Teachers at Primary Schools, 2010.....	46
Linnix District Primary School Teachers – Average Age, Average Years of Teaching Experience and Average Number of Years Teaching at Current School.....	47
Primary School Numbers By Location, 2010.....	48
Primary School Numbers By Size Classification, 2010.....	48
School Site Size, Garden and Fence Compliance by District, 2010.....	49
School Site Size, Garden and Fence Compliance by Infrastructure Class, 2010.....	49
School Classroom Numbers Compliance, 2010.....	49

Primary Schools Average Number of Pupils Per Classroom, Average Space per Pupil in the Classroom and Average Size of Classrooms by District, 2010.....	49
School Classroom Condition, 2010.....	50
Schools with Maneaba by District, 2010.....	50
Schools with Maneaba by Size, 2010.....	50
Maneaba Size Compliance, 2010.....	50
Schools providing a Head Teacher Office, by District, 2010.....	51
Schools providing a Head Teacher Office, by Size, 2010.....	51
Head Teacher Office Size Compliance, 2010.....	51
Head Teacher Office Condition, 2010.....	51
Schools providing a Staffroom, by District, 2010.....	52
Schools providing a Staffroom, by Size, 2010.....	52
Staffroom Size Compliance, 2010.....	52
School Library Facilities, by District, 2010.....	53
School Library Facilities, by Size, 2010.....	53
School Storage Facilities, by District, 2010.....	53
School Storage Facilities, by Size, 2010.....	53
Schools Supplying Adequate Teacher Housing, by District, 2010.....	54
Pupil and teacher furniture provision by District, 2010.....	54
Pupil and teacher furniture provision by School Size, 2010.....	54
Tank Capacity Compliance By District, 2010.....	55
Toilet Provision Compliance By District, 2010.....	55
District North Junior Secondary Enrolments by Gender and Island, 2007 - 2010.....	56
District North 2010 Junior Secondary Enrolments by Gender, Level and Island.....	56
Makin JSS, Makin, Junior Secondary Enrolments by Level, Age and Gender.....	56
Butaritari JSS, Butaritari, Junior Secondary Enrolments by Level, Age and Gender.....	57
Aontena JSS, Marakei, Junior Secondary Enrolments by Level, Age and Gender.....	57
Ueen Abaiang JSS, Abaiang, Junior Secondary Enrolments by Level, Age and Gender.....	57
Stephen Whitmee High School, Junior Secondary Enrolments by Level, Age and Gender.....	58
Eutantarawaieta JSS, North Tarawa, Junior Secondary Enrolments by Level, Age and Gender.....	58
TUC1 JSS, South Tarawa, Junior Secondary Enrolments by Level, Age and Gender.....	58
TUC2 JSS, South Tarawa, Junior Secondary Enrolments by Level, Age and Gender.....	59
Betio JSS, South Tarawa, Junior Secondary Enrolments by Level, Age and Gender.....	59
Moroni High School, South Tarawa, Junior Secondary Enrolments by Level, Age and Gender.....	59
District Central Junior Secondary Enrolments by Gender and Island, 2007 - 2010.....	60
Tewaiwai JSS, Maiana, Junior Secondary Enrolments by Level, Age and Gender.....	60
Nibwan te Waaki JSS, Kuria, Junior Secondary Enrolments by Level, Age and Gender.....	61
Kauake JSS, Aranuka, Junior Secondary Enrolments by Level, Age and Gender.....	61
Boutoka te Baretaiti JSS, Abemama, Junior Secondary Enrolments by Level, Age and Gender.....	61
Kauma High School, Abemama, Junior Secondary Enrolments by Level, Age and Gender.....	62
Banaba JSS, Banaba, Junior Secondary Enrolments by Level, Age and Gender.....	62
Nonouti JSS, Nonouti, Junior Secondary Enrolments by Level, Age and Gender.....	62
District South Junior Secondary Enrolments by Gender and Island, 2007 - 2010.....	63
Takoronga JSS, North Tabiteuea, Junior Secondary Enrolments by Level, Age and Gender.....	63
Tebouria JSS, South Tabiteuea, Junior Secondary Enrolments by Level, Age and Gender.....	64
Tebuoata JSS, Onotoa, Junior Secondary Enrolments by Level, Age and Gender.....	64
JSS Beru, Beru, Junior Secondary Enrolments by Level, Age and Gender.....	64
JSS Nikunau, Nikunau, Junior Secondary Enrolments by Level, Age and Gender.....	65
Nawai JSS, Tamana, Junior Secondary Enrolments by Level, Age and Gender.....	65
JSS Arorae, Arorae, Junior Secondary Enrolments by Level, Age and Gender.....	65
Linnix District Junior Secondary Enrolments by Gender and Island, 2007 - 2010.....	66
JSS Teraina, Teraina, Junior Secondary Enrolments by Level, Age and Gender.....	66
JSS/TRW, Kiritimati, Junior Secondary Enrolments by Level, Age and Gender.....	67
Keina Tito JSS, Tabuaeran, Junior Secondary Enrolments by Level, Age and Gender.....	67
District North Junior Secondary Schools, Number of Teachers by Gender 2007 - 2010.....	68
District North Number of Qualified and Certified Teachers at Junior Secondary Schools.....	68
District North Junior Secondary School Teachers – Average Age, Average Years of Teaching Experience and Average Number of Years Teaching at Current School.....	69
District Central Junior Secondary Schools, Number of Teachers by Gender 2007 - 2010.....	69
District Central Number of Qualified and Certified Teachers at Junior Secondary Schools.....	70

District Central Junior Secondary School Teachers – Average Age, Average Years of Teaching Experience and Average Number of Years Teaching at Current School.....	70
District South Junior Secondary Schools, Number of Teachers by Gender 2007 - 2010.....	71
District South Number of Qualified and Certified Teachers at Junior Secondary Schools.....	71
District South Junior Secondary School Teachers – Average Age, Average Years of Teaching Experience and Average Number of Years Teaching at Current School.....	72
Linnix District Junior Secondary Schools, Number of Teachers by Gender 2007 - 2010.....	73
Linnix District Number of Qualified and Certified Teachers at Junior Secondary Schools.....	73
Linnix District Junior Secondary School Teachers – Average Age, Average Years of Teaching Experience and Average Number of Years Teaching at Current School.....	73
Junior Secondary Schools Average Number of Pupils Per Classroom, Average Space per Pupil in the Classroom and Average Size of Classrooms by District, 2010.....	75
Junior Secondary Schools Pupil to Toilet Ratio by District and Gender, 2010.....	75
Junior Secondary Schools Percentage of Pupils with Access to Clean and Safe Water by District, 2007 - 2010.....	75
District North Senior Secondary Enrolments by Gender and Island, 2007 - 2010.....	77
District North 2010 Senior Secondary School Enrolments by Gender, Level and Island.....	77
St. Joseph’s College, Abaiang, Senior Secondary Enrolments by Level, Age and Gender, 2010.....	77
Stephen Whitmee High School, Abaiang, Senior Secondary Enrolments by Level, Age and Gender, 2010.....	78
Immaculate Heart College, North Tarawa, Senior Secondary Enrolments by Level, Age and Gender, 2010.....	78
King George V & Elaine Bernacchi, South Tarawa, Senior Secondary Enrolments by Level, Age and Gender, 2010.....	78
Moroni High School, South Tarawa, Senior Secondary Enrolments by Level, Age and Gender, 2010.....	79
Sacred Heart High School, South Tarawa, Senior Secondary Enrolments by Level, Age and Gender, 2010.....	79
St. Louis High School, South Tarawa, Senior Secondary Enrolments by Level, Age and Gender, 2010.....	79
William Goward Memorial School, South Tarawa, Senior Secondary Enrolments by Level, Age and Gender, 2010.....	80
Kauma High School, Abemama, Senior Secondary Enrolments by Level, Age and Gender, 2010.....	81
Chevalier School, Abemama, Senior Secondary Enrolments by Level, Age and Gender, 2010.....	81
George Eastman High School, Nonouti, Senior Secondary Enrolments by Level, Age and Gender, 2010.....	81
District South 2010 Senior Secondary School Enrolments by Gender, Level and Island.....	82
Teabike College, North Tabiteuea, Senior Secondary Enrolments by Level, Age and Gender, 2010.....	82
Hiram Bingham High School, Beru, Senior Secondary Enrolments by Level, Age and Gender, 2010.....	83
Linnix District Senior Secondary School Enrolments by Gender and Island, 2007 - 2010.....	83
St. Francis High School, Kiritimati, Senior Secondary Enrolments by Level, Age and Gender, 2010.....	84
Itoini Mainiku High School, Kiritimati, Senior Secondary Enrolments by Level, Age and Gender, 2010.....	84
Meleangi Tabai High School, Tabuaeran, Senior Secondary Enrolments by Level, Age and Gender, 2010.....	84
Abaiang Senior Secondary Schools, Number of Teachers by Gender 2007 - 2010.....	85
North Tarawa Senior Secondary Schools, Number of Teachers by Gender 2007 - 2010.....	85
South Tarawa Senior Secondary Schools, Number of Teachers by Gender 2007 - 2010.....	85
District North Number of Qualified and Certified Teachers at Senior Secondary Schools.....	85
District North Senior Secondary School Teachers – Average Age, Average Years of Teaching Experience and Average Number of Years Teaching at Current School.....	86
Abemama Senior Secondary School, Number of Teachers by Gender 2007 - 2010.....	86
Nonouti Senior Secondary School, Number of Teachers by Gender 2007 - 2010.....	86
District Central Number of Qualified and Certified Teachers at Senior Secondary Schools.....	86
District Central Senior Secondary School Teachers – Average Age, Average Years of Teaching Experience and Average Number of Years Teaching at Current School.....	87
Beru Senior Secondary School, Number of Teachers by Gender 2007 - 2010.....	87
North Tabiteuea Senior Secondary School, Number of Teachers by Gender 2007 - 2010.....	87
District South Number of Qualified and Certified Teachers at Senior Secondary Schools.....	88
District South Senior Secondary School Teachers – Average Age, Average Years of Teaching Experience and Average Number of Years Teaching at Current School.....	88
Kiritimati Senior Secondary School, Number of Teachers by Gender 2007 - 2010.....	89
Tabuaeran Senior Secondary School, Number of Teachers by Gender 2007 - 2010.....	89
Linnix District Number of Qualified and Certified Teachers at Senior Secondary Schools.....	89
Linnix District Senior Secondary School Teachers – Average Age, Average Years of Teaching Experience and Average Number of Years Teaching at Current School.....	89
Combined Secondary Schools Average Number of Pupils Per Classroom, Average Space per Pupil in the Classroom and Average Size of Classrooms by District, 2010.....	91
Senior Secondary Schools Average Number of Pupils Per Classroom, Average Space per Pupil in the Classroom and Average Size of Classrooms by District, 2010.....	91
Combined Secondary Schools Pupil to Toilet Ratio by District and Gender, 2010.....	91

Senior Secondary Schools Pupil to Toilet Ratio by District and Gender, 2010.....	91
Combined Secondary Schools Percentage of Pupils with Access to Clean and Safe Water by District, 2010.....	91
Senior Secondary Schools Percentage of Pupils with Access to Clean and Safe Water by District,2007 - 2010.....	92
Secondary Schools (SS and CS) Boarder to Dormitory Ratio by District, 2008 - 2010.....	92
Levels of Estimation in Enrolment Data for All Schools, by District, 2008 - 2010.....	94
Levels of Estimation in Enrolment Data, by School Type, 2008 - 2010.....	94
Schools not returning Survey forms, 2010.....	95
Schools List 2010.....	96

List of Figures

Chart of Number of JSS, CS and SS Schools, 2007 - 2010.....	5
Chart of Changes in Enrolments by School Sector, 2007 - 2010.....	7
Enrolments by Gender at Each School Level, 2010.....	7
Chart of Teacher Numbers by School Type, 2007 - 2010.....	8
Changes in Proportion of Teachers with Minimum Required Academic Qualifications by School Type, 2007 - 2010.....	9
Changes in the Proportion of Teachers who Have Completed Teacher Training by School Type, 2007 - 2010.....	9
Proportion of Teachers who are Female by School Type, 2010.....	10
Chart of Changes in GER ECD, 2008 - 2010.....	11
Chart of GPI Changes in Percentage of New Entrants into Primary School who have attended Early Childhood Education Programs, 2007 - 2010.....	13
Chart of GIR and NIR, 2007 - 2010.....	14
Gender Parity Index for GIR and NIR, 2007 - 2010.....	14
Chart of Changes in GPI, 2007 - 2010.....	14
Chart of GER and NER for Primary Pupils, 2007 - 2010.....	15
Chart of GPI Changes in Primary GER and NER, 2007 - 2010.....	15
Chart of GPI Changes in Senior Secondary GER and NER, 2007 - 2010.....	17
Chart of Regional Pacific Benchmarks for GER and NER.....	18
Chart of Expenditure on Primary, Junior Secondary and Senior Secondary Education as Percentage of Gross National Product, 2007- 2009.....	19
Chart of Expenditure on Primary, Junior Secondary and Senior Secondary Education as Percentage of Gross National Product per Capita, 2007- 2009.....	19
Chart of Expenditure by Education Sector as a Percentage of the Total MOE Budget.....	20
Chart of Proportion of Teachers who are Certified, by Age Group.....	21
Chart of Pupil Teacher Ratios by School Type, 2007 - 2010.....	22
Chart of Changes in Primary School Enrolments, District North 2007 - 2010.....	24
Chart of Changes in Primary School Enrolments, District Central 2007 - 2010.....	28
Chart of Changes in Primary School Enrolments, District South 2007 - 2010.....	32
Chart of Changes in Primary School Enrolments, Linnix District 2007 - 2010.....	37
Proportion of Qualified and Certified Teachers in Primary Schools of District North, 2010.....	40
Chart of Average Years of Teaching Experience and Average Years Teaching at Current School – District North Primary Schools.....	41
Proportion of Qualified and Certified Teachers in Primary Schools of District Central, 2010.....	42
Chart of Average Years of Teaching Experience and Average Years Teaching at Current School – District Central Primary Schools.....	43
Proportion of Qualified and Certified Teachers in Primary Schools of District South, 2010.....	44
Chart of Average Years of Teaching Experience and Average Years Teaching at Current School – District South Primary Schools.....	45
Proportion of Qualified and Certified Teachers in Primary Schools of Linnix District, 2010.....	46
Chart of Average Years of Teaching Experience and Average Years Teaching at Current School – Linnix District Primary Schools.....	47
Chart of Changes in Junior Secondary Enrolments, District North 2007 - 2010.....	56
Chart of Changes in Junior Secondary Enrolments, District Central 2007 - 2010.....	60
Chart of Changes in Junior Secondary Enrolments, District South 2007 - 2010.....	63
Chart of Changes in Junior Secondary Enrolments, Linnix District 2007 - 2010.....	66
Proportion of Qualified and Certified Teachers in Junior Secondary Schools of District North.....	68
Chart of Average Years of Teaching Experience and Average Years Teaching at Current School – District North Junior Secondary Schools.....	69
Proportion of Qualified and Certified Teachers in Junior Secondary Schools of District Central.....	70
Chart of Average Years of Teaching Experience and Average Years Teaching at Current School – District Central Junior Secondary Schools.....	71
Proportion of Qualified and Certified Teachers in Junior Secondary Schools of District South.....	72
Chart of Average Years of Teaching Experience and Average Years Teaching at Current School – District South Junior Secondary Schools.....	72
Proportion of Qualified and Certified Teachers in Junior Secondary Schools of Linnix District.....	73
Chart of Average Years of Teaching Experience and Average Years Teaching at Current School – Linnix District Junior Secondary Schools.....	74

Chart of Percentage of Junior Secondary School Students with Access to Clean and Safe Water, by District, 2007 - 2010.....	76
Chart of Changes in Senior Secondary Enrolments, District North 2007 - 2010.....	77
District Central Senior Secondary School Enrolments by Gender and Island, 2007 - 2010.....	80
Chart of Changes in Senior Secondary Enrolments, District Central . 2007 - 2010.....	80
District South Senior Secondary School Enrolments by Gender and Island, 2010.....	82
Chart of Changes in Senior Secondary Enrolments, District South 2007 - 2010.....	82
Chart of Changes in Senior Secondary Enrolments, Linnix District 2007 - 2010.....	83
Proportion of Qualified and Certified Teachers in Senior Secondary Schools of District North.....	85
Chart of Average Years of Teaching Experience and Average Years Teaching at Current School – District North Senior Secondary Schools.....	86
Proportion of Qualified and Certified Teachers in Senior Secondary Schools of District Central.....	87
Chart of Average Years of Teaching Experience and Average Years Teaching at Current School – District Central Senior Secondary Schools.....	87
Proportion of Qualified and Certified Teachers in Senior Secondary Schools of District South.....	88
Chart of Average Years of Teaching Experience and Average Years Teaching at Current School – District South Senior Secondary Schools.....	88
Proportion of Qualified and Certified Teachers in Senior Secondary Schools of Linnix District.....	89
Chart of Average Years of Teaching Experience and Average Years Teaching at Current School – Linnix District Senior Secondary Schools.....	90
Schools Returning Survey By District, 2008 - 2010.....	93
Schools Returning Survey By School Type, 2008 - 2010.....	93
Most Recent Survey Return By District, 2010.....	94
Most Recent Survey Return By School Type, 2010.....	94

Foreword by the Secretary of Education

I would like to start by expressing my gratitude for all Primary Head teachers, Junior Secondary Principals and Senior Secondary Principals for taking the time in providing us with valuable data about their schools.

Special thanks go to Ministry of Finance and Economic Development for providing teacher's payroll data and finance data for Education and to Preschool head teachers in providing data about their preschool through Primary head teachers.

Without these data this Digest would never have been completed. Accurate and timely data provide useful information about the Education system in Kiribati which assists greatly in planning. Information has also been disseminated to a wider audience interested in the development of our Education system.

The 2010 Digest was produced under the KEMIS project funded by AusAID and implemented by UNIQUEST. It includes a report on Education for All indicators within the goals of Early Childhood Education, Access, Gender and Quality. It also includes finance data about Education as well as other details in a time series in response to the demand by our partners in the development of Education in Kiribati.

All the information provided in this Digest and more are available at the Statistics and Project Unit at MOE.

If you need any further details about our Education system do not hesitate to contact MOE on phone number 29227.

Once again I thank everybody for making the publication of data possible and I look forward to your combined cooperation in providing responses to future Annual School Surveys.

Thank you,

Ioataake Timeon
Secretary of Education
Ministry of Education

Executive Summary

Section 1: National Summary Statistics

Section One provides an overview of the education system in Kiribati. It presents statistics for each school type at the national level, as well as national summary statistics about Kiribati students and teachers.

Section 2: Report on the UNESCO Education For All (EFA) Indicators

Kiribati is committed to the UNESCO Education For All (EFA) Framework. Section two provides reports for the current year against EFA indicators within the goals of Early Childhood Education, Access, Gender, and Quality.

Section 3: Primary Schools Report

Section three provides further detail about the Primary Schools of Kiribati and their students, teachers and infrastructure. The information in this section is displayed by District, Island and individual school.

Section 4: Junior Secondary Schools Report

Section four provides further detail about the Junior Secondary Schools of Kiribati and their students, teachers and infrastructure. The information in this section is displayed by District and Island.

Section 5: Senior Secondary Schools Report

Section five provides further detail about the Senior Secondary Schools of Kiribati and their students, teachers and infrastructure. The information in this section is displayed by District and Island.

The MOE Annual School Survey

Each year the Ministry of Education surveys the schools of Kiribati to gather data about the pupils, teachers, facilities, grounds and resources at each school. Additional data is also collected from the National Statistics Office (population data and projections) and the Ministry of Finance (financial and budget figures).

The Ministry of Education is grateful to School Head Teachers and Principals for providing school data through survey forms completed each year. These data are used by the Ministry of Education for the purposes of planning and monitoring the effectiveness of education sector development programmes, as well as day-to-day operational management of the education sector.

School survey data once received at MOE is collated and analysed using the Kiribati Education Management Information System (KEMIS). KEMIS is a rich database of information about the schools, students and teachers of the Kiribati education system. If you would like more information about the Kiribati education system, or more detailed information about an aspect of the system, please contact the Secretary of Education's office at the Ministry of Education.

Section One: National Summary Statistics

Our Schools

There are four types of schools operating in the formal education system of Kiribati: Primary Schools (PS), Junior Secondary Schools (JSS), Combined Junior and Senior Secondary Schools (CS), and Senior Secondary Schools (SSS).

Currently formal education commences in Primary schools at Class One, for children aged six years. Primary schooling continues for six years, to Class Six.

Secondary education follows after Primary schooling and continues for three (to Form 3), six (to Form 6), or, for a small number, seven years (to Form 7). The purpose of secondary education is to expand knowledge of subjects already studied at primary school including literature, science, mathematics, social studies, commerce and other subjects essential for physical and intellectual development and to prepare students for specialised skills training.

In the Secondary school system, there are 3 categories of schools:

Junior Secondary Schools: This is a continuation of free education from Primary schools and students are promoted automatically into these schools. Each island has its own JSS which is run by the Government. The Universal Junior Secondary Schooling program initially started in 1998 with four schools established on different islands. By 2002 all islands had one JSS and Primary students on each island are absorbed into that school system. JSS starts from Form One and completes at Form Three. At the end of Form Three, students have to sit for exams in order to get places at much higher forms. Since 2002 to date, there are 24 well established JSS in Kiribati.

Senior Secondary Schools: With the increase in number of JSS established, Senior Secondary Schools emerged. As students from Primary were slowly being absorbed into JSS, Secondary Schools which used to have Form One to Six or even Seven slowly started phasing out Form One to Three. This year there are 12 registered Senior Secondary Schools in Kiribati, starting from Form Four to either Form Six or Seven. Three of these are run by Government and twelve are operated by Churches.

Combined Junior/Senior Secondary Schools: These are schools which still have students at lower levels of Secondary as well as higher forms. There are now four schools of such type and both are run by Churches. Despite the fact that they are church owned, their Junior Secondary subjects particularly at Form Three are still controlled by Government as are all the other Junior Secondary School subjects. However, these are still registered as Senior Secondary Schools even though they have aspects of a Junior Secondary School.

No. of Schools by Type, 2007 - 2010

	2007				2008				2009				2010			
	P	JS	CS	SS	P	JS	CS	SS	P	JS	CS	SS	P	JS	CS	SS
District North	41	8	1	8	41	8	2	7	41	8	3	6	41	8	3	5
District Central	19	6	1	2	19	6	1	2	19	6	0	3	19	6	1	2
District South	23	7	0	2	23	7	0	2	23	7	0	2	23	7	0	2
Linnix District	8	3	0	3	8	3	0	3	8	3	0	3	8	3	0	3
Total	91	24	2	15	91	24	3	14	91	24	3	14	91	24	4	12

Chart of Number of JSS, CS and SS Schools, 2007 - 2010.

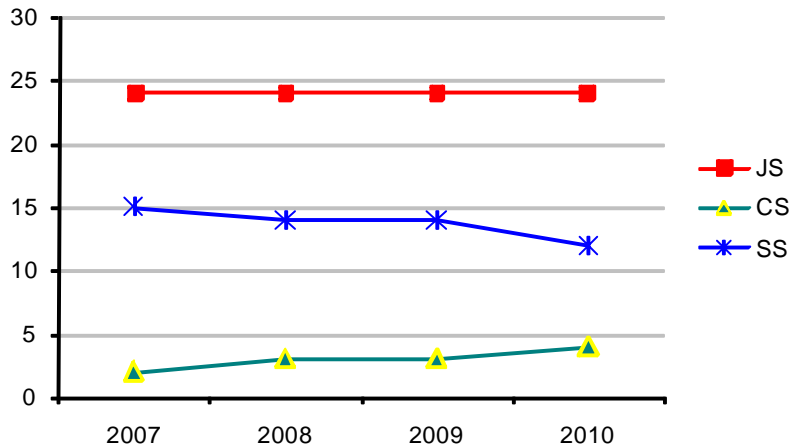

Average Number of Pupils, Average Number of Teachers at Each School Type, 2010.

School Type	No. of School	Pupils		Teachers	
		No.	Avg	No.	Avg
P	91	15379	169	639	7
JS	24	6313	263	363	15
CS	4	1912	478	72	18
SS	12	2802	234	236	20
Total	131	26406		1310	

Our Students

Primary Education

Primary Enrolments by Class Level and Gender, 2007 - 2010.

School Level	2007		2008		2009		2010	
	F	M	F	M	F	M	F	M
Class 1	1325	1358	1262	1338	1290	1402	1309	1367
Class 2	1343	1320	1352	1296	1203	1225	1259	1173
Class 3	1438	1341	1378	1250	1347	1285	1163	1143
Class 4	1269	1309	1408	1442	1331	1316	1311	1276
Class 5	1280	1324	1367	1378	1339	1299	1317	1241
Class 6	1194	1263	1312	1340	1272	1257	1405	1415
Total	7849	7915	8079	8044	7782	7784	7764	7615
Total F+M	15764		16123		15566		15379	

Junior Secondary Education

Entry into junior secondary school is automatic, with students admitted to Form 1 after completing their class six of Primary. The official entry age for Form 1 is 12 years. All students enrolled in Form 1 study the same curriculum for the first 3 years of secondary school in preparation to sit the Form 3 Examination.

Junior Secondary Enrolments by Class Level and Gender, 2007 - 2010.

School Level	2007		2008		2009		2010	
	F	M	F	M	F	M	F	M
Form 1	1241	1189	1039	1118	1143	1082	1212	1105
Form 2	1189	1162	1169	1174	1060	1029	1181	1109
Form 3	1224	1091	1172	1179	1209	1130	1187	1063
Total	3654	3442	3380	3471	3412	3241	3580	3277
Total F+M	7096		6851		6653		6857	

Senior Secondary Education

Places in senior secondary school are allocated on the basis of performance in the end of Form Three exam (the Junior Secondary Certificate).

Senior Secondary Enrolments by Class Level and Gender, 2007 - 2010.

School Level	2007		2008		2009		2010	
	F	M	F	M	F	M	F	M
Form 4	803	719	876	865	795	655	812	689
Form 5	913	796	880	807	766	662	762	651
Form 6	593	456	669	495	589	439	555	418
Form 7	166	97	177	111	161	120	161	122
Total	2475	2068	2602	2278	2311	1876	2290	1880
Total F+M	4543		4880		4187		4170	

Chart of Changes in Enrolments by School Sector, 2007 - 2010.

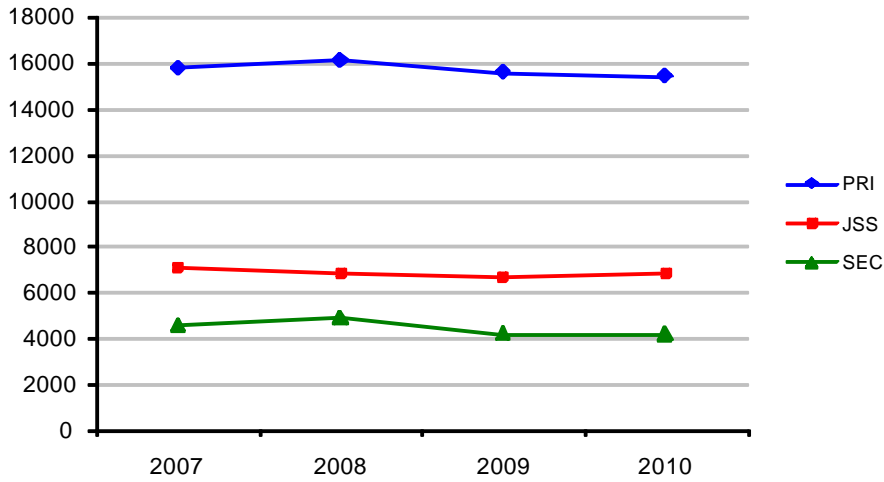

Enrolments by Gender at Each School Level, 2010.

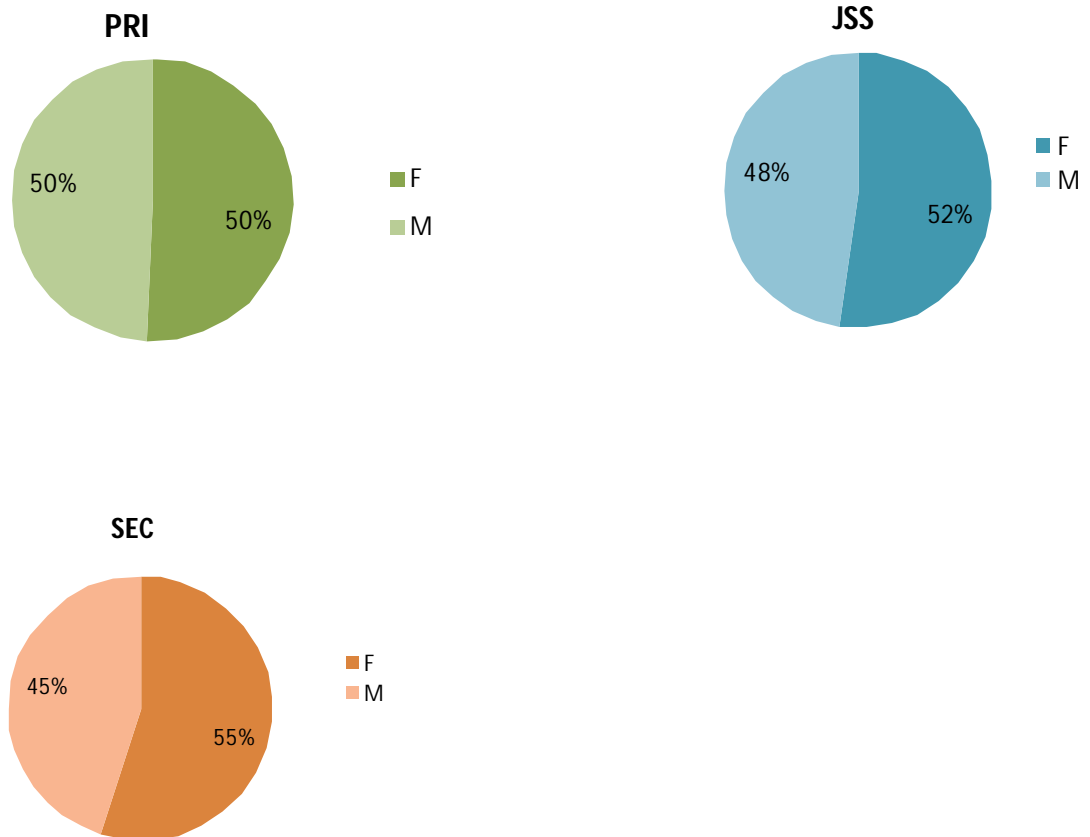

Our Teachers

Qualified teachers are those who have attained at least the minimum academic qualifications required by the national authorities for giving classes at schools. In Kiribati this is Form 5 for Primary Teachers and Form 7 for Junior and Senior Secondary Teachers.

Certified teachers are those who have completed at least the minimum required teacher training. In Kiribati this is a two year teaching certificate.

Number of Teachers by School Type and Gender, 2007 - 2010.

School Type	Teachers	2007			2008			2009			2010		
		F	M	T	F	M	T	F	M	T	F	M	T
P	Total Teachers	506	134	640	528	118	646	528	115	643	519	120	639
	No. Qualified	463	124	587	469	105	574	490	111	601	497	114	611
	No. Certified	458	122	580	462	100	562	481	109	590	491	110	601
JS	Total Teachers	207	169	376	199	177	376	189	167	356	191	172	363
	No. Qualified	169	138	307	176	162	338	175	158	333	173	162	335
	No. Certified	163	134	297	168	155	323	173	152	325	172	158	330
CS	Total Teachers	15	24	39	24	38	62	21	28	49	28	44	72
	No. Qualified	13	22	35	12	11	23	11	6	17	14	15	29
	No. Certified	2	12	14	3	7	10	3	5	8	5	11	16
SS	Total Teachers	99	139	238	95	132	227	122	149	271	120	116	236
	No. Qualified	67	91	158	62	84	146	80	95	175	76	76	152
	No. Certified	36	50	86	35	45	80	47	61	108	43	52	95

Chart of Teacher Numbers by School Type, 2007 - 2010.

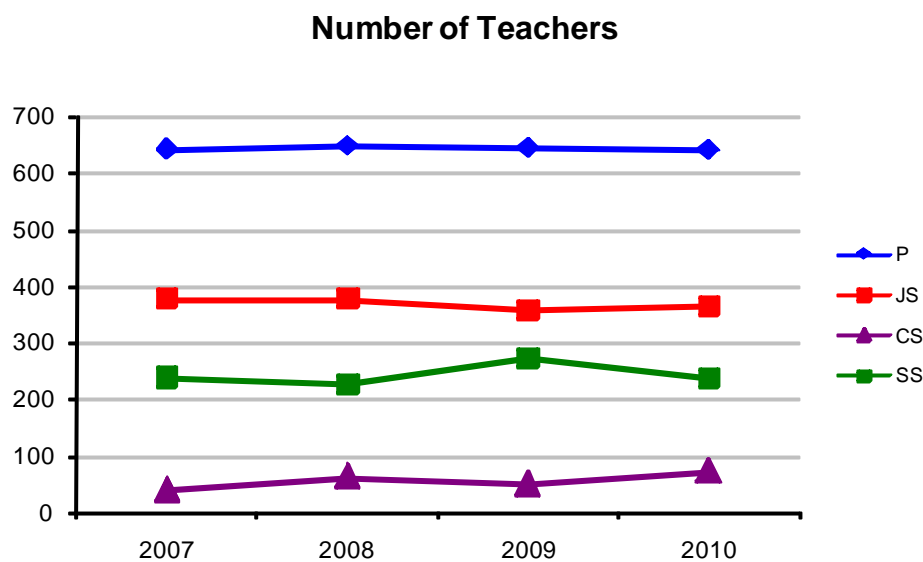

Changes in Proportion of Teachers with Minimum Required Academic Qualifications by School Type, 2007 - 2010.

Percentage of Qualified Teachers

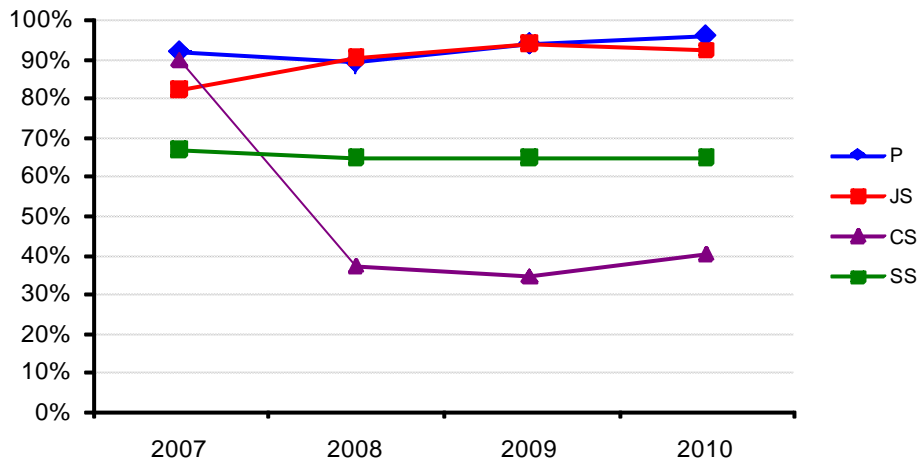

Changes in the Proportion of Teachers who Have Completed Teacher Training by School Type, 2007 - 2010

Percentage of Certified Teachers

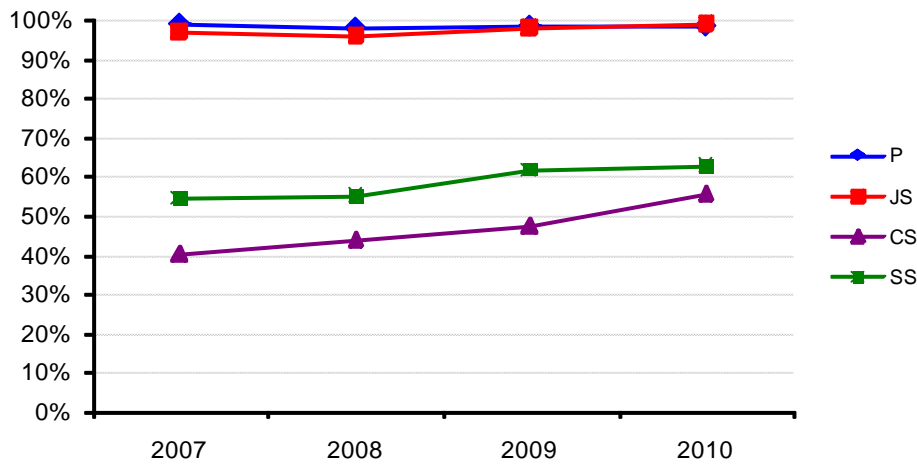

Proportion of Teachers who are Female by School Type, 2010.

Primary School Teachers

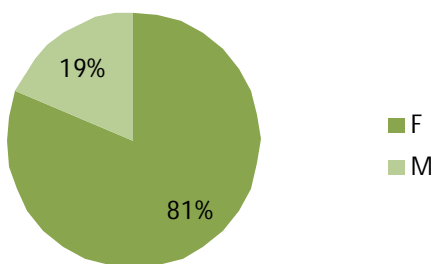

Junior Secondary School Teachers

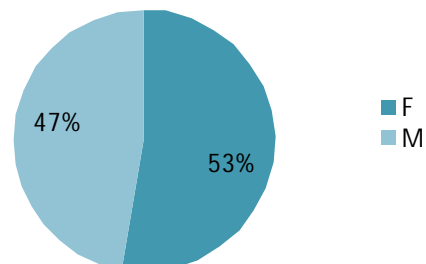

Combined Secondary School Teachers

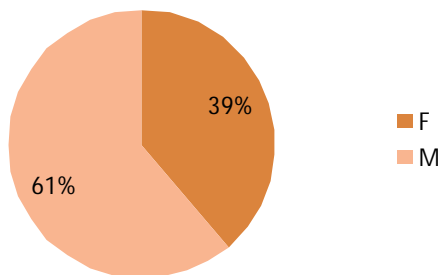

Senior Secondary School Teachers

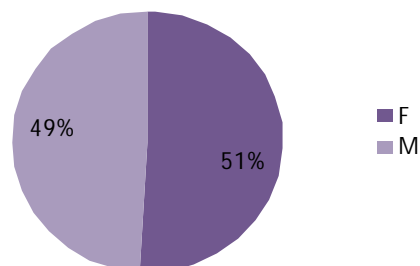

Section 2: Education For All Indicators

EFA 1: Gross Enrolment Ratio - Early Childhood Education.

GPI: Gender Parity Index. The GPI shown in each column is the ratio of the value for females over the value for males. A GPI of 1 indicates equal values for females and males. GPI less than 1 indicates the value for females is less than the value for males.

Population data used in this report has been supplied by the National Statistics Office. These are projections derived from the 2005 Census data.

The enrolments in Early Childhood Education are reported by primary schools.

Gross Enrolment Ratio – Early Childhood Development Programs by Gender, 2008 - 2010.

	2008	2009	2010
Female	36%	29%	27%
Male	32%	29%	26%
Total	34.3%	29.2%	26.5%
GPI	1.12	1.00	1.07

Chart of Changes in GER ECD, 2008 - 2010.

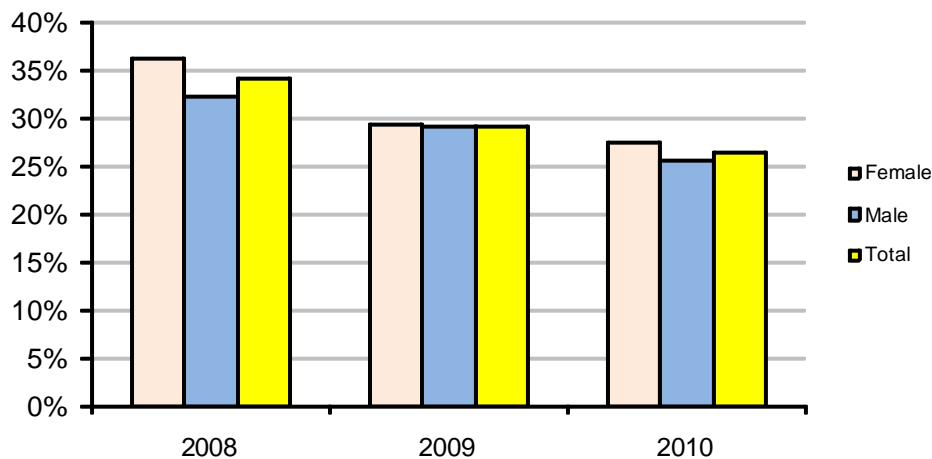

EFA 2: Percentage of new entrants into Primary School who have attended Early Childhood Education (ECE) Programs

District North Percentage of New Entrants into Primary School who have attended Early Childhood Education Programs, by Gender, 2007 - 2010.

	2007	2008	2009	2010
F	59%	41%	61%	31%
M	63%	45%	66%	37%
Total	61%	43%	64%	34%
GPI	0.94	0.92	0.92	0.82

District Central Percentage of New Entrants into Primary School who have attended Early Childhood Education Programs, by Gender, 2007 - 2010.

	2007	2008	2009	2010
F	83%	70%	56%	91%
M	78%	64%	44%	78%
Total	80%	67%	50%	85%
GPI	1.06	1.10	1.28	1.16

District South Percentage of New Entrants into Primary School who have attended Early Childhood Education Programs, by Gender, 2007 - 2010.

	2007	2008	2009	2010
F	89%	93%	92%	90%
M	93%	83%	85%	95%
Total	91%	88%	88%	93%
GPI	0.95	1.13	1.08	0.95

Linnix District Percentage of New Entrants into Primary School who have attended Early Childhood Education Programs, by Gender, 2007 - 2010.

	2007	2008	2009	2010
F	81%	70%	71%	98%
M	90%	78%	77%	97%
Total	85%	74%	73%	98%
GPI	0.90	0.90	0.92	1.02

National Average Percentage of New Entrants into Primary School who have attended Early Childhood Education Programs, by Gender, 2007 - 2010.

	2007	2008	2009	2010
F	68%	54%	65%	52%
M	72%	56%	67%	55%
Total	70%	55%	66%	54%
GPI	0.95	0.97	0.97	0.95

National Average Percentage of New Entrants into Primary School who have attended Early Childhood Education Programs, by Gender, 2007 - 2010.

National Average

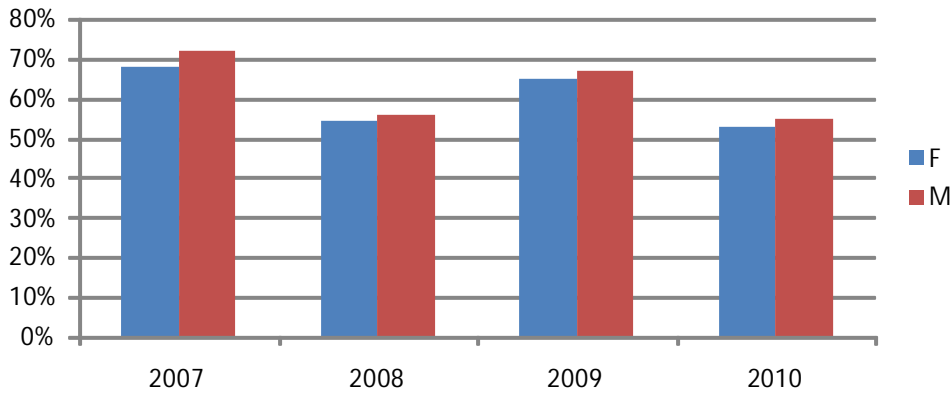
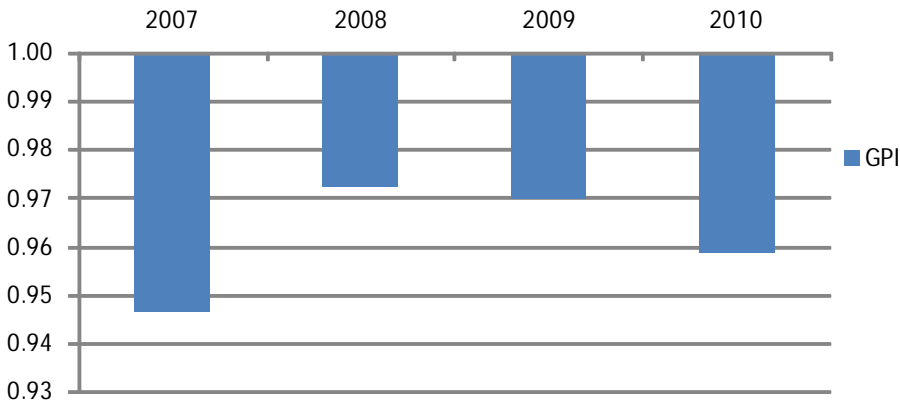

Chart of GPI Changes in Percentage of New Entrants into Primary School who have attended Early Childhood Education Programs, 2007 - 2010.

National GPI



EFA 3: Gross Intake Rate

The Gross Intake Rate (GIR) gives the number of new entrants into class one of Primary school, regardless of age, expressed as a percentage of the total population of official primary school entry-aged children (six year olds). This indicator measures the extent to which I-Kiribati children are accessing Primary school at Class One.

EFA 4: Net Intake Rate

The Net Intake Rate (NIR) shows the number of new entrants into class one primary who are of the official primary school entry age, expressed as a percentage of the total population of official primary school entry-aged children. This indicator measures the percentage of children who start school at the official primary school start age (six years old).

GIR and NIR by Gender, 2007 - 2010.

	2007			2008			2009			2010		
	F	M	T	F	M	T	F	M	T	F	M	T
GIR	95%	94%	94%	88%	92%	90%	87%	92%	89%	86%	88%	87%
NIR	73%	73%	73%	75%	74%	74%	66%	70%	68%	66%	69%	67%

Chart of GIR and NIR, 2007 - 2010.

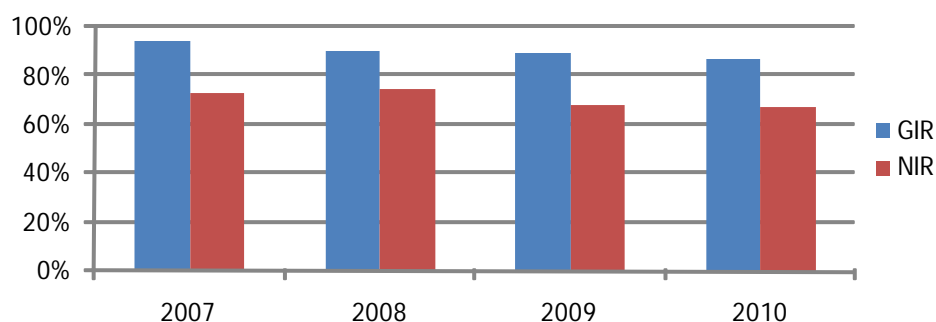

Gender Parity Index for GIR and NIR, 2007 - 2010.

	2007	2008	2009	2010
GPIGIR	1.01	0.96	0.94	0.98
GPINIR	1.01	1.00	0.94	0.97

Chart of Changes in GPI, 2007 - 2010.

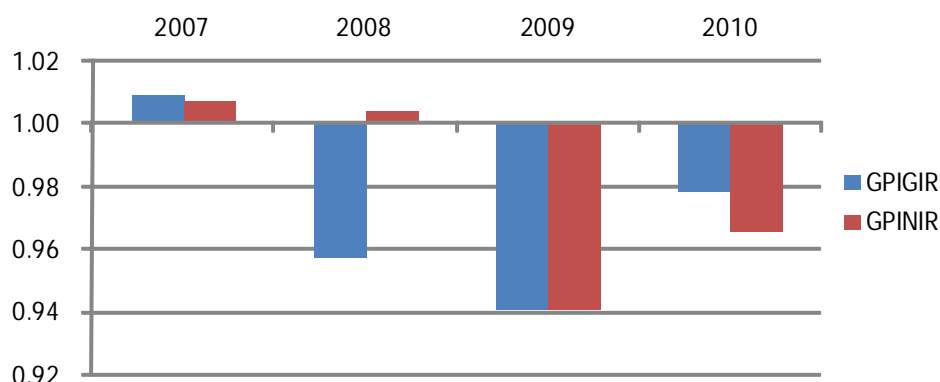

EFA 5: Gross Enrolment Ratio (GER)

Number of pupils enrolled in a given level of education, regardless of age, expressed as a percentage of the population in the relevant official age group (primary: 6-11 year olds; JSS: 12-14 year olds; Senior Secondary: 15 – 18 year olds). This indicator measures the extent to which children are able to access education at various levels of the school system.

EFA 6: Net Enrolment Ratio (NER)

Number of pupils in the official age group for a given level of education expressed as a percentage of the total population in that age group. This indicator measures the extent to which children are accessing education at the right age at various levels of the school system.

GER and NER for Primary Pupils by Gender, 2007 - 2010.

	2007			2008			2009			2010		
	F	M	T	F	M	T	F	M	T	F	M	T
GER	100%	99%	100%	101%	100%	100%	96%	95%	95%	94%	91%	93%
NER	94%	91%	92%	93%	92%	93%	89%	88%	88%	87%	84%	85%

Chart of GER and NER for Primary Pupils, 2007 - 2010.

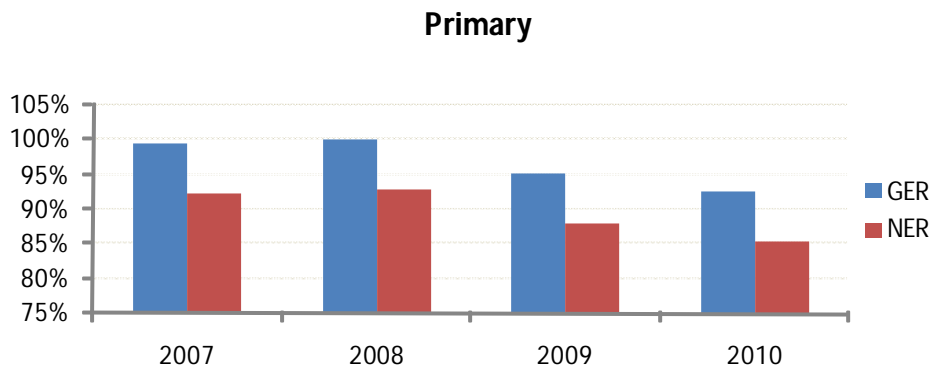

Gender Parity Index for Primary GER and NER, 2007 - 2010.

	2007	2008	2009	2010
GPI:GER	1.01	1.01	1.01	1.03
GPI:NER	1.03	1.01	1.01	1.03

Chart of GPI Changes in Primary GER and NER, 2007 - 2010.



GER and NER for Junior Secondary Students by Gender, 2007 - 2010.

	2007			2008			2009			2010		
	F	M	T	F	M	T	F	M	T	F	M	T
GER	103%	91%	97%	92%	88%	90%	88%	81%	84%	91%	80%	85%
NER	81%	72%	76%	71%	67%	69%	73%	67%	70%	70%	61%	65%

Chart of GER and NER for Junior Secondary Students, 2007 - 2010.

Junior Secondary

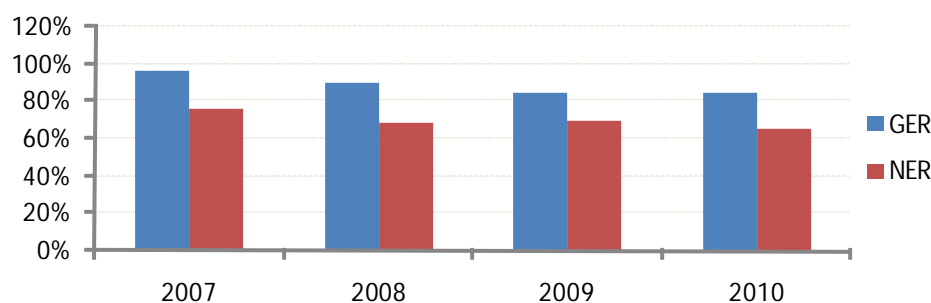

Gender Parity Index for Junior Secondary GER and NER, 2007 - 2010.

	2007	2008	2009	2010
GPI:GER	1.13	1.05	1.09	1.13
GPI:NER	1.13	1.07	1.10	1.14

Chart of GPI Changes in Junior Secondary GER and NER, 2007 - 2010.

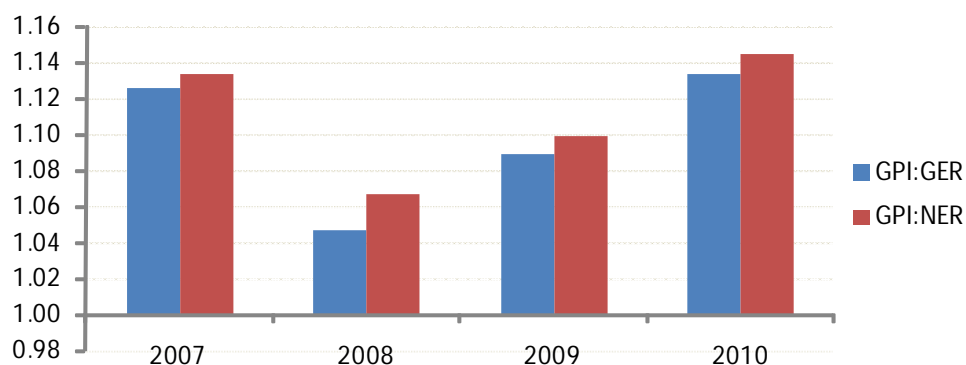

GER and NER for Senior Secondary Students by Gender, 2007 - 2010.

	2007			2008			2009			2010		
	F	M	T	F	M	T	F	M	T	F	M	T
GER	57%	43%	50%	60%	48%	54%	52%	38%	45%	48%	36%	42%
NER	52%	38%	45%	55%	43%	49%	48%	35%	41%	45%	34%	39%

Chart of GER and NER for Senior Secondary Students, 2007 - 2010.

Senior Secondary

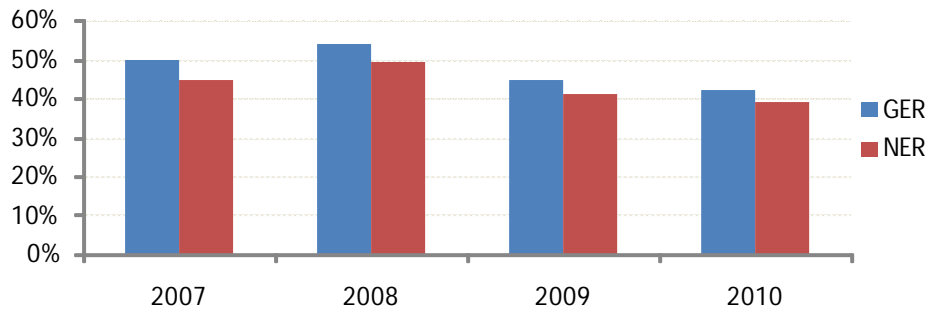

Gender Parity Index for Senior Secondary GER and NER, 2007 - 2010.

	2007	2008	2009	2010
GPI:GER	1.32	1.26	1.37	1.31
GPI:NER	1.34	1.28	1.38	1.33

Chart of GPI Changes in Senior Secondary GER and NER, 2007 - 2010.



Chart of Regional Pacific Benchmarks for GER and NER.

UNESCO Institute of Statistics (UIS) collects data internationally on EFA indicators for its annual EFA Global Monitoring Reporting publication. The following chart compares the values of GER and NER calculated for Kiribati in 2010 with the most recent data for the Pacific region available in the GMR database (2005). Note that NER data is not available for some countries.

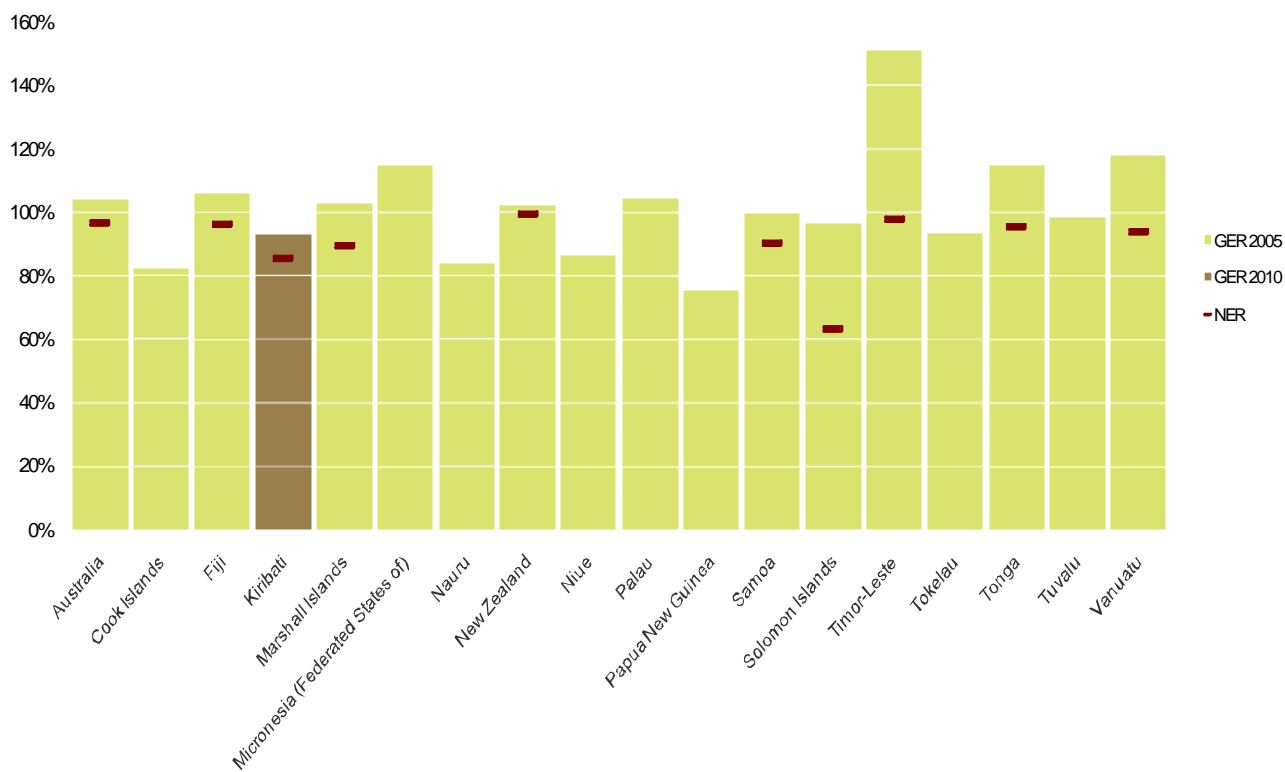

EFA 7: Public Current Expenditure on Education

Indicator 7a expresses public current expenditure on education as a percentage of GNP. Indicator 7b expresses public current expenditure on education per pupil as a percentage of GNP per capita. For calculation purposes, the same figures for Actual Education Expenditure were used as the Budgeted figures when Actual figures were not available. Where applicable, Current Expenditure and Total Expenditure were recorded as the same amounts.

Expenditure on Primary, Junior Secondary and Senior Secondary Education as Percentage of Gross National Product, 2007- 2009

	PRI	JSS	SEC
2007	4.5%	3.3%	3.6%
2008	4.4%	3.2%	3.4%
2009	3.9%	2.9%	2.8%

SEC – refers to the Education Sector which includes the Secondary components of Combined Schools (CS) and Senior Secondary Schools (SSS)

Chart of Expenditure on Primary, Junior Secondary and Senior Secondary Education as Percentage of Gross National Product, 2007- 2009.

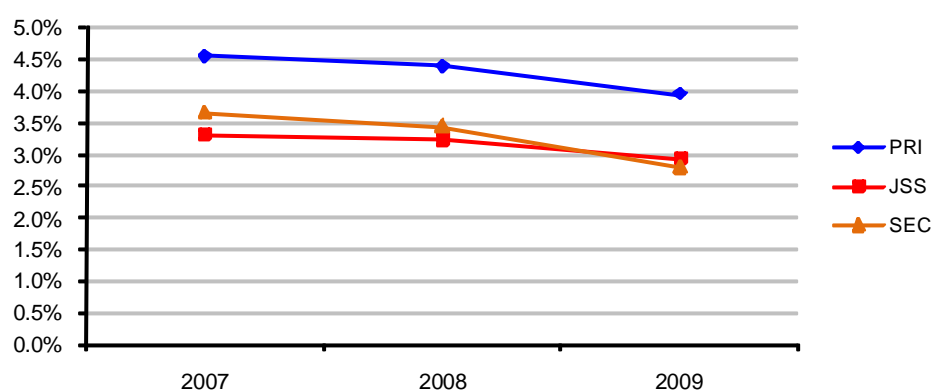

Expenditure on Primary, Junior Secondary and Senior Secondary Education as Percentage of Gross National Product per Capita, 2007- 2009

	PRI	JSS	SEC
2007	27.6%	44.6%	76.9%
2008	26.6%	46.1%	68.8%
2009	24.7%	42.9%	65.1%

Chart of Expenditure on Primary, Junior Secondary and Senior Secondary Education as Percentage of Gross National Product per Capita, 2007- 2009

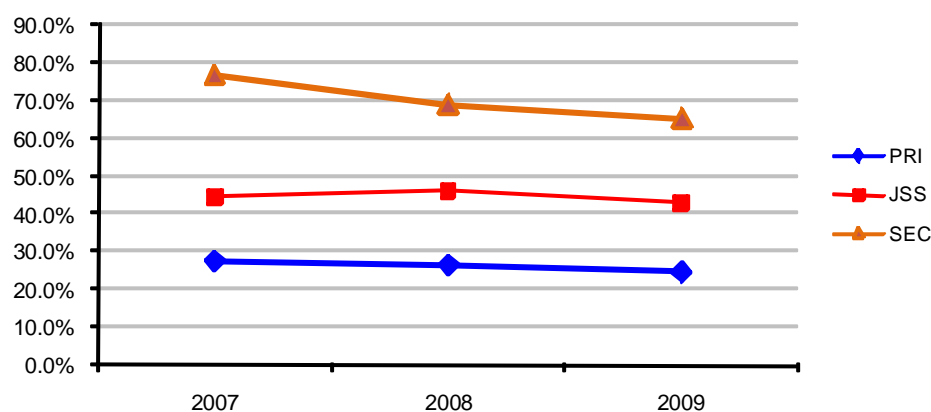

EFA 8: Public Expenditure on Each Education Sector as a Percentage of Total Expenditure on Education

This indicator measures the relative priority given to each education sector within overall public expenditure on education. For calculation purposes, the same figures for Actual Education Expenditure were used as the Budgeted figures when Actual figures were not available. Where applicable, Current Expenditure and Total Expenditure were recorded as the same amounts.

Expenditure by Education Sector as a Percentage of the Total MOE budget.

	PRI	JSS	SEC
2007	35.6%	25.9%	28.6%
2008	36.1%	26.6%	28.3%
2009	37.8%	28.1%	26.8%

SEC – refers to the Education Sector which includes the Secondary components of Combined Schools (CS) and Senior Secondary Schools (SSS)

Chart of Expenditure by Education Sector as a Percentage of the Total MOE Budget.

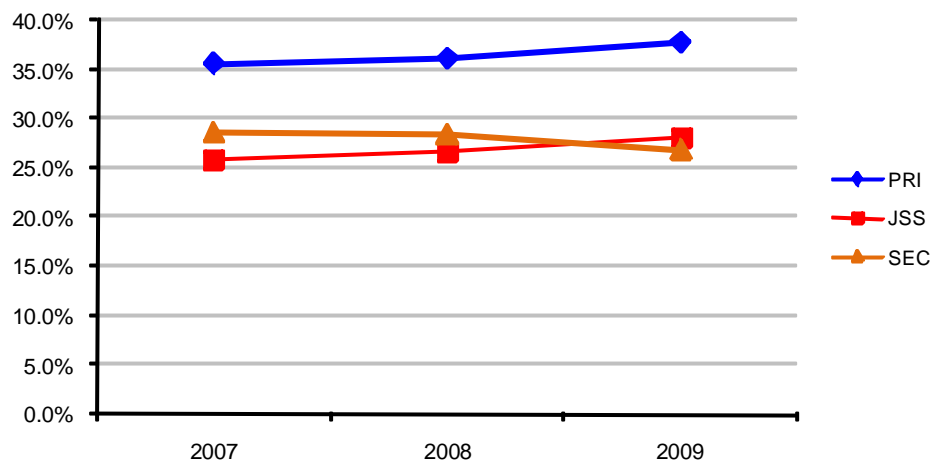

EFA 9: Percentage of Teachers Having the Required Academic Qualifications to Teach

Indicator Nine gives the percentage of teachers at each level of education who have attained at least the minimum academic qualifications required by the national authorities for giving classes at schools. In Kiribati this is Form 5 for Primary Teachers and Form 7 for Junior and Senior Secondary Teachers.

EFA 10: Percentage of Teachers who are Certified to Teach According to National Standards

Indicator Ten gives the percentage of teachers at each level of education who are certified to have completed at least the minimum required teacher training. In Kiribati this is a two year teaching certificate.

Percentage of Qualified and Certified Teachers by School Type, 2007 - 2010.

School Type	2007		2008		2009		2010	
	% Qualified	% Certified	% Qualified	% Certified	% Qualified	% Certified	% Qualified	% Certified
P	91.7%	90.6%	88.9%	87.0%	93.5%	91.8%	95.6%	94.1%
JS	81.6%	79.0%	89.9%	85.9%	93.5%	91.3%	92.3%	90.9%
CS	89.7%	35.9%	37.1%	16.1%	34.7%	16.3%	40.3%	22.2%
SS	66.4%	36.1%	64.3%	35.2%	64.6%	39.9%	64.4%	40.3%
Total	84.1%	75.6%	82.5%	74.4%	85.4%	78.2%	86.0%	79.5%

Percentage of Qualified Teachers (all school types) by Gender, 2009 - 2010.

	2009	2010	Trend
Male	80.7%	81.2%	↗
Female	87.9%	88.6%	↗
Total	85.4%	86.0%	↗
GPI	1.09	1.09	→

Percentage of Certified Teachers (all school types) by Gender, 2009 - 2010.

	2009	2010	Trend
Male	71.3%	73.2%	↗
Female	81.8%	82.9%	↗
Total	78.2%	79.5%	↗
GPI	1.15	1.13	↘

Chart of Proportion of Teachers who are Certified, by Age Group.

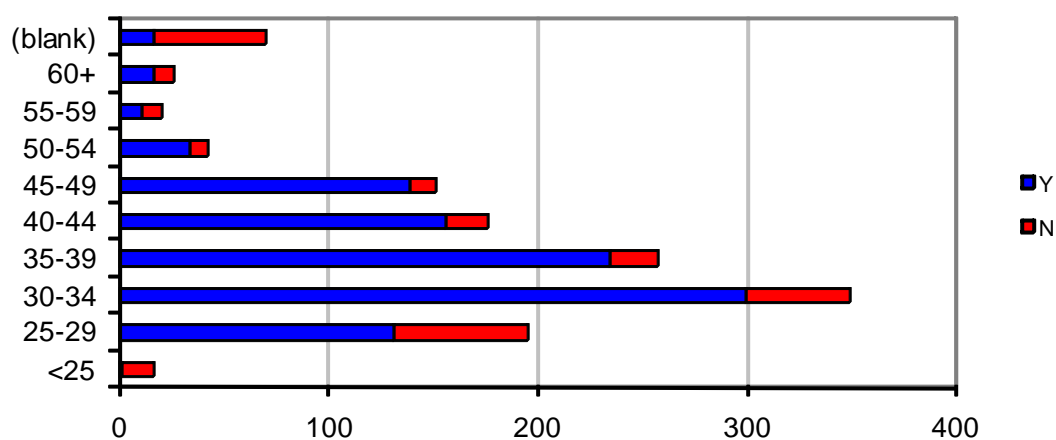

EFA 11: Pupil Teacher Ratio

Average number of pupils per teacher at a given level of education.

Pupil Teacher Ratio by School Type, 2007 - 2010.

Teacher Pupil Ratio	2007	2008	2009	2010
Primary	25	25	24	24
Junior Secondary School	18	17	18	17
Combined Junior/Senior School	18	19	30	27
Senior Secondary School	17	18	12	12

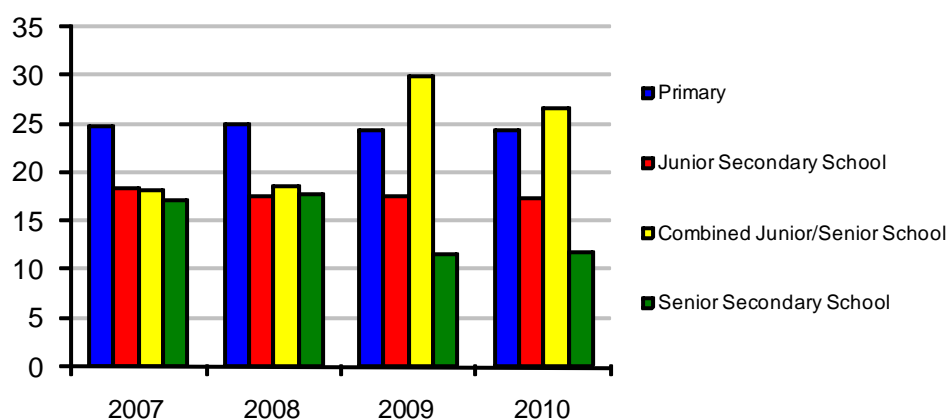
Chart of Pupil Teacher Ratios by School Type, 2007 - 2010.**EFA 12: Repetition Rates**

Percentage of pupils from a cohort enrolled in a given class level you re-enroll in that same class level in the following school year.

Primary School Repetition Rates by Gender, 2009->2010.

	Class 1	Class 2	Class 3	Class 4	Class 5	Class 6
M	5.50%	3.04%	1.42%	3.08%	2.88%	8.28%
F	5.19%	1.84%	1.75%	2.36%	2.92%	4.49%
Total	5.35%	2.45%	1.59%	2.71%	2.90%	6.39%
GPI	0.94	0.61	1.23	0.77	1.01	0.54

Secondary School Repetition Rates by Gender, 2009->2010.

	Form 1	Form 2	Form 3	Form 4	Form 5	Form 6	Form 7
M	0.74%	1.55%	2.39%	2.25%	3.48%	3.62%	2.53%
F	0.43%	0.47%	0.99%	0.75%	1.83%	3.97%	1.25%
Total	0.58%	1.00%	1.66%	1.43%	2.59%	3.82%	1.80%
GPI	0.59	0.30	0.41	0.33	0.53	1.10	0.50

Trend in Repetition Rates by Class Level, 2008->2010.

	08->09	09->10	Trend
Class 1	4.32%	5.35%	↗
Class 2	2.09%	2.45%	↗
Class 3	2.26%	1.59%	↘
Class 4	1.88%	2.71%	↗
Class 5	1.85%	2.90%	↗
Class 6	4.78%	6.39%	↗
Form 1	1.86%	0.58%	↘
Form 2	1.06%	1.00%	↘
Form 3	1.15%	1.66%	↗
Form 4	1.57%	1.43%	↘
Form 5	2.73%	2.59%	↘
Form 6	3.60%	3.82%	↗
Form 7	2.21%	1.80%	↘

EFA 13: Survival Rate to Class 5

Survival rates measure the number of children who start primary school and reach some higher level in the system. The table shows the Survival rate to class 5 calculated for the last 3 years. Survival rate to class 5 is often internationally accepted as a minimum level for future adult literacy

Trend in Survival Rates by Gender, 2007->2010.

Class 5	07->08	08->09	09->10	Trend
Male	104.7%	89.8%	80.2%	↘
Female	114.4%	90.7%	98.3%	↗
Total	109.5%	90.1%	88.8%	↘
GPI	1.09	1.01	1.23	↗

EFA 14: Transition Rate from Class 6 to Form 1

Transition rates measure the percentage of children who move from one level of the education system (e.g Primary) to the next level (e.g Junior Secondary).

Trend in Transition Rates to Lower Secondary by Gender, 2007->2010.

	07->08	08->09	09->10	Trend
Male	92.3%	83.2%	93.8%	↗
Female	89.0%	88.2%	99.2%	↗
Total	90.7%	85.7%	96.5%	↗
GPI	0.96	1.06	1.06	→

EFA 15: Transition Rate from Form 3 to Form 4**Trend in Transition Rates to Upper Secondary by Gender, 2007->2010**

	07->08	08->09	09->10	Trend
Male	76.7%	54.8%	60.5%	↗
Female	70.8%	67.7%	66.7%	↘
Total	73.7%	61.2%	63.7%	↗
GPI	0.92	1.24	1.10	↘

Section 3: Primary Schools

Enrolments

The enrolment data presented in this section was reported to MOE by Primary School Head Teachers through the Annual School Surveys. For schools that did not return a survey in 2010, enrolment data for 2009, or the most recent survey received, is used.

District North

District North Primary School Enrolments by Gender and Island, 2007 - 2010.

	2007			2008			2009			2010		
	F	M	T	F	M	T	F	M	T	F	M	T
Makin	155	153	308	127	129	256	158	166	324	160	180	340
Butaritari	269	300	569	305	323	628	320	361	681	276	347	623
Marakei	294	317	611	305	321	626	314	317	631	253	277	530
Abaiang	457	463	920	526	520	1046	504	495	999	422	386	808
North Tarawa	557	541	1098	551	598	1149	567	560	1127	584	581	1165
South Tarawa	3341	3240	6581	3376	3294	6670	3126	3027	6153	3268	3089	6357
Total	5073	5014	10087	5190	5185	10375	4989	4926	9915	4963	4860	9823

Chart of Changes in Primary School Enrolments, District North 2007 - 2010.

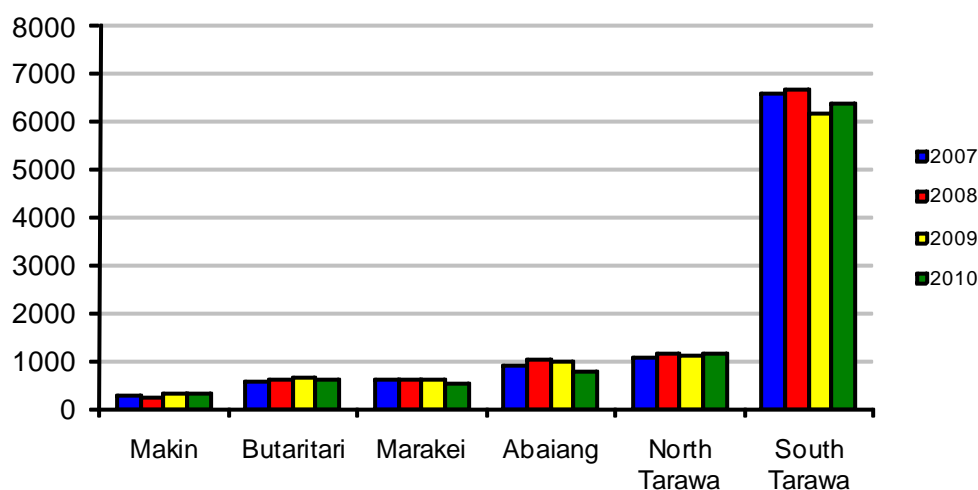

Makin, 2010 Primary School Enrolments by Level, Age and Gender.

Age	Class 1		Class 2		Class 3		Class 4		Class 5		Class 6		Total
	F	M	F	M	F	M	F	M	F	M	F	M	
5	0	3	0	0	0	0	0	0	0	0	0	0	3
6	16	25	0	0	0	0	0	0	0	0	0	0	41
7	17	4	2	5	1	0	0	0	0	0	0	0	29
8	4	4	8	14	1	7	1	0	0	0	0	0	39
9	0	0	6	5	8	15	17	24	0	2	0	0	77
10	0	0	0	0	9	4	7	6	15	17	0	0	58
11	0	0	0	0	0	1	0	4	13	19	12	7	56
12	0	0	0	0	0	0	0	0	0	1	21	13	35
13	0	0	0	0	0	0	0	0	0	0	2	0	2
14	0	0	0	0	0	0	0	0	0	0	0	0	0
15	0	0	0	0	0	0	0	0	0	0	0	0	0
Total	37	36	16	24	19	27	25	34	28	39	35	20	340
Total M+F	73		40		46		59		67		55		

Butaritari, 2010 Primary School Enrolments by Level, Age and Gender.

Age	Class 1		Class 2		Class 3		Class 4		Class 5		Class 6		Total
	F	M	F	M	F	M	F	M	F	M	F	M	
5	6	5	0	0	0	0	0	0	0	0	0	0	11
6	32	47	2	1	0	0	0	0	0	0	0	0	82
7	6	7	18	33	1	0	0	0	0	0	0	0	65
8	2	1	24	23	39	36	1	0	0	0	0	0	126
9	0	0	3	3	10	11	22	27	0	1	0	0	77
10	0	0	1	0	1	1	13	10	25	32	0	1	84
11	0	0	0	0	0	0	6	8	16	13	20	27	90
12	0	0	0	0	1	0	3	5	2	5	17	40	73
13	0	0	0	0	0	0	0	0	1	4	4	5	14
14	0	0	0	0	0	0	0	0	0	0	0	1	1
15	0	0	0	0	0	0	0	0	0	0	0	0	0
Total	46	60	48	60	52	48	45	50	44	55	41	74	623
Total M+F	106		108		100		95		99		115		

Marakei, 2010 Primary School Enrolments by Level, Age and Gender.

Age	Class 1		Class 2		Class 3		Class 4		Class 5		Class 6		Total
	F	M	F	M	F	M	F	M	F	M	F	M	
5	0	0	0	0	0	0	0	0	0	0	0	0	0
6	25	39	0	0	0	0	0	0	0	0	0	0	64
7	5	10	34	36	0	2	0	0	0	0	0	0	87
8	0	0	12	9	31	28	0	3	0	0	0	0	83
9	0	0	0	2	8	8	31	32	0	1	0	0	82
10	0	0	0	0	0	0	6	6	23	32	0	0	67
11	0	0	0	0	0	0	0	0	29	17	22	19	87
12	0	0	0	0	0	0	0	0	0	2	27	31	60
13	0	0	0	0	0	0	0	0	0	0	0	0	0
14	0	0	0	0	0	0	0	0	0	0	0	0	0
15	0	0	0	0	0	0	0	0	0	0	0	0	0
Total	30	49	46	47	39	38	37	41	52	52	49	50	530
Total M+F	79		93		77		78		104		99		

Abaiang, 2010 Primary School Enrolments by Level, Age and Gender.

Age	Class 1		Class 2		Class 3		Class 4		Class 5		Class 6		Total
	F	M	F	M	F	M	F	M	F	M	F	M	
5	14	12	0	0	0	0	0	0	0	0	0	0	26
6	58	67	4	4	0	0	0	0	0	0	0	0	133
7	3	8	49	51	4	2	0	0	0	0	0	0	117
8	1	3	6	5	54	41	4	2	0	0	0	0	116
9	0	0	1	0	8	9	62	46	3	2	0	0	131
10	0	0	0	0	0	1	5	11	41	29	1	3	91
11	0	0	0	0	0	0	0	3	29	16	36	31	115
12	0	0	0	0	0	0	0	1	0	0	37	36	74
13	0	0	0	0	0	0	0	0	0	1	2	2	5
14	0	0	0	0	0	0	0	0	0	0	0	0	0
15	0	0	0	0	0	0	0	0	0	0	0	0	0
Total	76	90	60	60	66	53	71	63	73	48	76	72	808
Total M+F	166		120		119		134		121		148		

North Tarawa, 2010 Primary School Enrolments by Level, Age and Gender.

Age	Class 1		Class 2		Class 3		Class 4		Class 5		Class 6		Total
	F	M	F	M	F	M	F	M	F	M	F	M	
5	24	22	0	0	0	0	0	0	0	0	0	0	46
6	63	58	4	6	0	0	0	0	0	0	0	0	131
7	24	43	57	59	6	8	0	0	0	0	0	0	197
8	3	2	29	27	50	37	11	11	0	0	0	0	170
9	3	0	1	3	19	25	69	53	2	6	0	0	181
10	0	0	0	1	4	0	29	23	63	60	5	3	188
11	0	0	0	0	0	1	0	1	27	20	49	56	154
12	0	0	0	0	0	0	0	0	5	1	32	45	83
13	0	0	0	0	0	0	0	0	0	0	3	10	13
14	0	0	0	0	0	0	0	0	0	0	2	0	2
15	0	0	0	0	0	0	0	0	0	0	0	0	0
Total	117	125	91	96	79	71	109	88	97	87	91	114	1165
Total M+F	242		187		150		197		184		205		

South Tarawa, 2010 Primary School Enrolments by Level, Age and Gender.

Age	Class 1		Class 2		Class 3		Class 4		Class 5		Class 6		Total
	F	M	F	M	F	M	F	M	F	M	F	M	
5	47	39	0	0	0	0	0	0	0	0	0	0	86
6	439	451	13	8	0	0	0	0	0	0	0	0	911
7	43	38	457	361	76	52	0	0	0	0	0	0	1027
8	4	4	88	94	357	339	71	86	0	0	0	0	1043
9	1	0	5	3	59	67	393	339	81	56	0	0	1004
10	0	0	1	0	8	10	64	88	375	355	66	70	1037
11	0	0	0	0	0	0	10	35	91	88	372	361	957
12	0	0	0	0	0	0	0	0	9	12	100	93	214
13	0	0	0	0	0	0	0	0	2	2	34	37	75
14	0	0	0	0	0	0	0	0	1	0	1	1	3
15	0	0	0	0	0	0	0	0	0	0	0	0	0
Total	534	532	564	466	500	468	538	548	559	513	573	562	6357
Total M+F	1066		1030		968		1086		1072		1135		

District North Primary Schools Summary: Number of Pupils and Number of Teachers by School and Gender, 2010.**Makin**

Makin	No. of Pupils			No. of Teachers		
	2010		Total	2010		Total
	F	M		F	M	
Nan Teikao Primary School	129	132	261	4	4	8
Abaewewe Primary School	31	48	79	3	0	3
Total	160	180	340	7	4	11

Butaritari

Butaritari	No. of Pupils			No. of Teachers		
	2010		Total	2010		Total
	F	M		F	M	
Tikinee Primary School	11	19	30	3	0	3
Anderson Primary School	24	42	66	2	1	3
Anginibaiatooa Primary School	55	59	114	4	2	6
Teraaka Primary School	33	29	62	1	2	3
AinenKarawa Primary School	80	96	176	5	1	6
Satellite Primary School	23	20	43	1	2	3
Teinaura Primary School	50	82	132	4	1	5
Total	276	347	623	20	9	29

Marakei

Marakei	No. of Pupils			No. of Teachers		
	2010		Total	2010		Total
	F	M		F	M	
Nikierere Primary School	112	112	224	7	2	9
Taiti Primary School	84	97	181	5	2	7
Uaabong Primary School	57	68	125	6	0	6
Total	253	277	530	18	4	22

Abaiang

Abaiang	No. of Pupils			No. of Teachers		
	2010		Total	2010		Total
	F	M		F	M	
Tearintarawa Primary School	52	44	96	2	2	4
Naibunaki Primary School	32	32	64	2	1	3
Teutani Kabwanebwane	35	35	70	2	1	3
Satellite	33	38	71	3	0	3
Wakaam Primary School	39	31	70	5	2	7
Sunrise Primary School	72	65	137	3	3	6
St Paul	86	77	163	5	1	6
Unity of Tateta Primary School	73	64	137	4	2	6
Total	422	386	808	26	12	38

North Tarawa

North Tarawa	No. of Pupils			No. of Teachers		
	2010		Total	2010		Total
	F	M		F	M	
B.T. Uekera Primary School	86	70	156	5	1	6
Nein Tebwara Primary School	49	40	89	4	0	4
Ueen Nooto	44	51	95	3	1	4
Bwaan Nei Kanna Primary School	25	25	50	3	0	3
Nangintokato Primary School	23	29	52	2	1	3
Amoange Primary School	49	49	98	4	0	4
Nunteweia Primary School	48	44	92	3	0	3
Raweitina Primary School	49	63	112	4	0	4
Mamatannana Primary School	43	47	90	3	0	3
Aratokotoko Primary School	168	163	331	11	1	12
Total	584	581	1165	42	4	46

South Tarawa

South Tarawa	No. of Pupils			No. of Teachers		
	2010		Total	2010		Total
	F	M		F	M	
Bareaumai Primary School	205	162	367	9	2	11
Tabontemaneaba Primary School	307	325	632	20	2	22
Bikenibeu West Primary School	356	269	625	19	4	23
War Memorial Primary School	367	363	730	25	4	29
Tebwanimwaneka Primary School	289	330	619	20	1	21
Abaunamou Primary School	263	229	492	13	2	15
Rurubao	117	103	220	7	2	9
Taakeni Bairiki Primary School	301	321	622	17	6	23
Dai Nippon Primary School	330	303	633	19	2	21
Temwanoku Primary School	525	487	1012	29	4	33
St John Bosco Primary School	208	197	405	14	1	15
Total	3268	3089	6357	192	30	222

District Central**District Central Primary School Enrolments by Gender and Island, 2007 - 2010.**

	2007			2008			2009			2010		
	F	M	T	F	M	T	F	M	T	F	M	T
Maiana	184	195	379	180	186	366	174	178	352	181	164	345
Kuria	91	97	188	83	104	187	87	96	183	88	98	186
Aranuka	115	108	223	120	105	225	83	94	177	83	94	177
Abemama	230	265	495	202	225	427	216	264	480	210	241	451
Banaba	38	32	70	27	25	52	27	25	52	27	25	52
Nonouti	289	291	580	355	309	664	331	319	650	304	277	581
Total	947	988	1935	967	954	1921	918	976	1894	893	899	1792

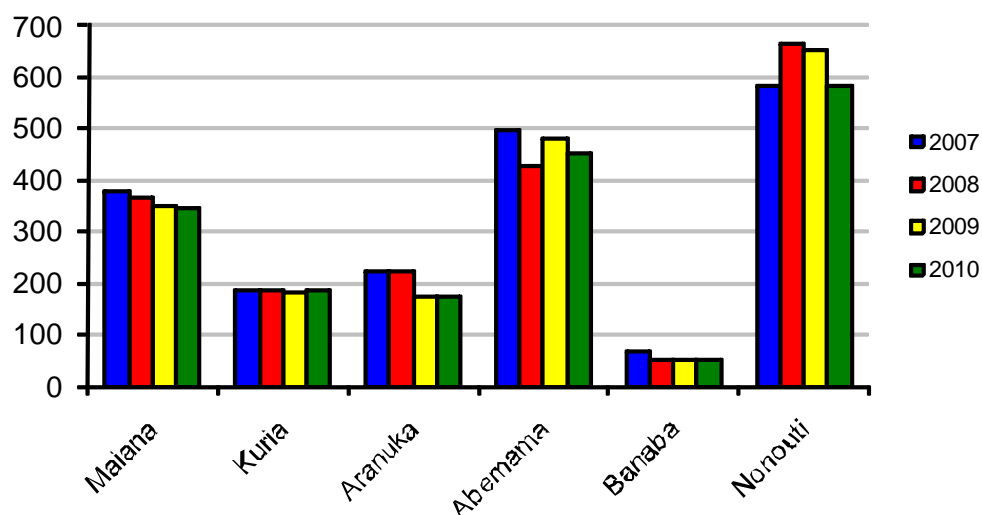
Chart of Changes in Primary School Enrolments, District Central 2007 - 2010.

Maiana, 2010 Primary School Enrolments by Level, Age and Gender.

Age	Class 1		Class 2		Class 3		Class 4		Class 5		Class 6		Total
	F	M	F	M	F	M	F	M	F	M	F	M	
5	10	5	0	0	0	0	0	0	0	0	0	0	15
6	12	6	1	0	0	0	0	0	0	0	0	0	19
7	9	9	14	11	1	0	0	0	0	0	0	0	44
8	1	0	9	13	10	6	1	0	0	0	0	0	40
9	0	0	2	7	11	12	18	12	0	2	0	0	64
10	0	0	0	0	2	5	9	15	14	13	0	0	58
11	0	0	0	0	0	1	0	0	13	10	4	21	49
12	0	0	0	0	0	0	0	0	11	0	26	16	53
13	0	0	0	0	0	0	0	0	0	0	3	0	3
14	0	0	0	0	0	0	0	0	0	0	0	0	0
15	0	0	0	0	0	0	0	0	0	0	0	0	0
Total	32	20	26	31	24	24	28	27	38	25	33	37	345
Total M+F	52		57		48		55		63		70		

Kuria, 2010 Primary School Enrolments by Level, Age and Gender.

Age	Class 1		Class 2		Class 3		Class 4		Class 5		Class 6		Total
	F	M	F	M	F	M	F	M	F	M	F	M	
5	1	7	0	0	0	0	0	0	0	0	0	0	8
6	8	9	1	0	0	0	0	0	0	0	0	0	18
7	8	6	9	7	1	0	0	0	0	0	0	0	31
8	1	0	5	7	8	2	0	0	0	0	0	0	23
9	0	0	0	0	10	15	0	5	0	0	0	0	30
10	0	0	0	0	1	3	8	6	9	5	3	0	35
11	0	0	0	0	0	0	0	1	6	9	0	3	19
12	0	0	0	0	0	0	1	0	0	3	4	8	16
13	0	0	0	0	0	0	2	0	0	0	0	2	4
14	0	0	0	0	0	0	2	0	0	0	0	0	2
15	0	0	0	0	0	0	0	0	0	0	0	0	0
Total	18	22	15	14	20	20	13	12	15	17	7	13	186
Total M+F	40		29		40		25		32		20		

Aranuka, 2010 Primary School Enrolments by Level, Age and Gender.

Age	Class 1		Class 2		Class 3		Class 4		Class 5		Class 6		Total
	F	M	F	M	F	M	F	M	F	M	F	M	
5	0	1	0	0	0	0	0	0	0	0	0	0	1
6	12	17	0	2	0	0	0	0	0	0	0	0	31
7	0	0	3	6	0	0	0	0	0	0	0	0	9
8	0	0	1	2	3	2	0	0	0	0	0	0	8
9	0	0	0	0	11	16	1	6	0	0	0	0	34
10	0	0	0	0	0	0	13	6	3	3	0	0	25
11	0	0	0	0	0	0	0	0	21	12	2	3	38
12	0	0	0	0	0	0	0	0	0	0	13	18	31
13	0	0	0	0	0	0	0	0	0	0	0	0	0
14	0	0	0	0	0	0	0	0	0	0	0	0	0
15	0	0	0	0	0	0	0	0	0	0	0	0	0
Total	12	18	4	10	14	18	14	12	24	15	15	21	177
Total M+F	30		14		32		26		39		36		

Abemama, 2010 Primary School Enrolments by Level, Age and Gender.

Age	Class 1		Class 2		Class 3		Class 4		Class 5		Class 6		Total
	F	M	F	M	F	M	F	M	F	M	F	M	
5	5	1	0	0	0	0	0	0	0	0	0	0	6
6	33	38	0	0	0	0	0	0	0	0	0	0	71
7	2	2	29	22	0	1	0	0	0	0	0	0	56
8	0	0	5	16	31	27	1	4	0	0	0	0	84
9	0	0	2	1	4	4	27	41	3	3	0	0	85
10	0	0	0	0	0	5	3	9	18	20	0	0	55
11	0	0	0	0	0	1	0	1	11	6	21	18	58
12	0	0	0	0	0	0	0	0	0	1	13	19	33
13	0	0	0	0	0	0	0	0	0	0	1	1	2
14	0	0	0	0	0	0	0	0	0	0	1	0	1
15	0	0	0	0	0	0	0	0	0	0	0	0	0
Total	40	41	36	39	35	38	31	55	32	30	36	38	451
Total M+F	81		75		73		86		62		74		

Banaba, 2010 Primary School Enrolments by Level, Age and Gender.

Age	Class 1		Class 2		Class 3		Class 4		Class 5		Class 6		Total
	F	M	F	M	F	M	F	M	F	M	F	M	
5	0	0	0	0	0	0	0	0	0	0	0	0	0
6	2	1	3	0	0	0	0	0	0	0	0	0	6
7	1	0	3	4	1	1	0	0	0	0	0	0	10
8	0	0	0	0	1	4	0	1	0	0	0	0	6
9	0	0	0	0	0	0	4	6	1	1	0	0	12
10	0	0	0	0	0	0	0	1	2	0	0	1	4
11	0	0	0	0	0	0	0	0	1	0	6	4	11
12	0	0	0	0	0	0	0	0	0	0	1	0	1
13	0	0	0	0	0	0	0	0	0	0	1	1	2
14	0	0	0	0	0	0	0	0	0	0	0	0	0
15	0	0	0	0	0	0	0	0	0	0	0	0	0
Total	3	1	6	4	2	5	4	8	4	1	8	6	52
Total M+F	4		10		7		12		5		14		

Nonouti, 2010 Primary School Enrolments by Level, Age and Gender.

Age	Class 1		Class 2		Class 3		Class 4		Class 5		Class 6		Total
	F	M	F	M	F	M	F	M	F	M	F	M	
5	10	11	0	0	0	0	0	0	0	0	0	0	21
6	30	22	3	2	0	0	0	0	0	0	0	0	57
7	11	11	26	36	5	6	0	0	0	0	0	0	95
8	1	1	5	9	28	30	1	1	0	0	0	0	76
9	0	2	0	2	11	8	33	18	1	0	0	0	75
10	0	1	0	0	0	3	14	16	38	24	1	0	97
11	0	0	0	0	0	0	4	3	12	17	41	31	108
12	0	0	0	0	0	0	0	0	2	0	21	15	38
13	0	0	0	0	0	0	0	0	0	0	6	4	10
14	0	0	0	0	0	0	0	0	0	0	0	4	4
15	0	0	0	0	0	0	0	0	0	0	0	0	0
Total	52	48	34	49	44	47	52	38	53	41	69	54	581
Total M+F	100		83		91		90		94		123		

District Central Primary Schools Summary: Number of Pupils and Number of Teachers by School and Gender, 2010.

Maiana

Maiana	No. of Pupils			No. of Teachers		
	2010		Total	2010		Total
	F	M		F	M	
Karewea Primary School	13	9	22	2	0	2
Abitabu Primary School	78	82	160	6	1	7
Urintebura Primary School	90	73	163	7	1	8
Total	181	164	345	7	1	17

Kuria

Kuria	No. of Pupils			No. of Teachers		
	2010		Total	2010		Total
	F	M		F	M	
Linda Burns Primary School	58	70	128	6	1	7
Satellite Primary School	30	28	58	3	0	3
Total	88	98	186	9	1	10

Aranuka

Aranuka	No. of Pupils			No. of Teachers		
	2010		Total	2010		Total
	F	M		F	M	
Kauake Primary School	67	68	135	5	0	5
Takaeang Primary School	16	26	42	3	0	3
Total	83	94	177	8	0	8

Abemama

Abemama	No. of Pupils			No. of Teachers		
	2010		Total	2010		Total
	F	M		F	M	
Abatiku Primary School	10	18	28	3	0	3
Tetongo Primary School	67	99	166	6	0	6
Barebutanna Primary School	58	60	118	6	1	7
Tekatia Primary School	75	64	139	5	1	6
Total	210	241	451	20	2	22

Banaba

Banaba	No. of Pupils			No. of Teachers		
	2010		Total	2010		Total
	F	M		F	M	
Nei Kuana Primary School	27	25	52	4	0	4
Total	27	25	52	4	0	4

Nonouti

Nonouti	No. of Pupils			No. of Teachers		
	2010		Total	2010		Total
	F	M		F	M	
Teitinikarawa	17	12	29	0	2	2
Tiantaake Primary School	29	18	47	2	1	3
Routa Primary School	73	48	121	4	2	6
Peace Corps Primary School	47	48	95	2	1	3
Tauraoi Primary School	57	67	124	6	1	7
Amy Primary School	53	62	115	4	2	6
Kabanei Primary School	28	22	50	3	1	4
Total	304	277	581	21	10	31

District South**District South Primary School Enrolments by Gender and Island, 2007 - 2010.**

	2007			2008			2009			2010		
	F	M	T	F	M	T	F	M	T	F	M	T
North Tabiteuea	304	264	568	342	339	681	349	338	687	372	336	708
South Tabiteuea	120	110	230	115	118	233	95	133	228	107	129	236
Onotoa	148	161	309	164	143	307	141	132	273	137	134	271
Beru	196	189	385	196	189	385	177	164	341	168	144	312
Nikunau	184	197	381	168	168	336	179	181	360	171	182	353
Tamana	82	79	161	80	83	163	68	73	141	68	73	141
Arorae	95	97	192	83	94	177	85	92	177	99	92	191
Total	1129	1097	2226	1148	1134	2282	1094	1113	2207	1122	1090	2212

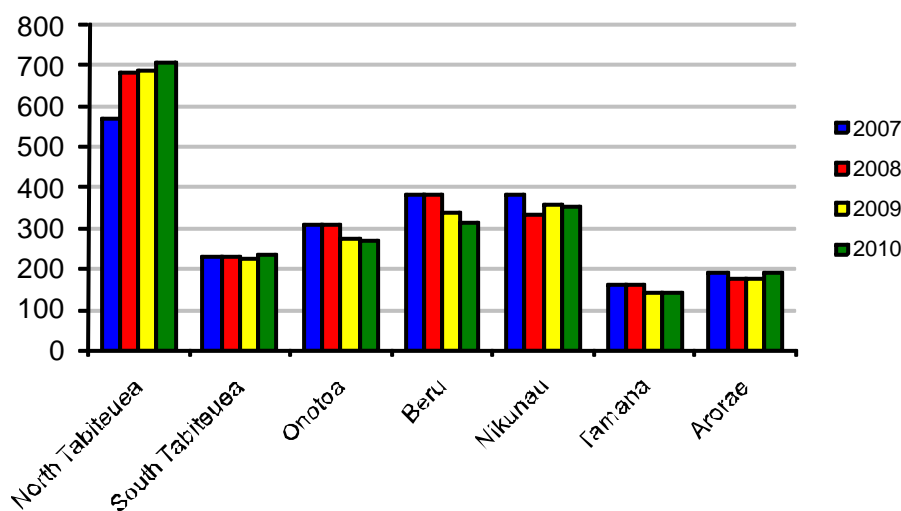
Chart of Changes in Primary School Enrolments, District South 2007 - 2010.

North Tabiteuea, 2010 Primary School Enrolments by Level, Age and Gender.

Age	Class 1		Class 2		Class 3		Class 4		Class 5		Class 6		Total
	F	M	F	M	F	M	F	M	F	M	F	M	
5	5	5	0	0	0	0	0	0	0	0	0	0	10
6	42	40	1	2	0	1	0	0	0	0	0	0	86
7	6	10	27	18	1	0	0	0	0	0	0	0	62
8	4	6	20	18	28	27	0	1	0	0	0	0	104
9	0	0	6	5	20	13	27	29	2	3	0	0	105
10	0	0	0	0	2	12	28	25	40	23	38	31	199
11	0	0	0	0	1	1	5	2	10	15	28	26	88
12	0	0	0	0	0	0	0	0	9	8	21	11	49
13	0	0	0	0	0	0	1	0	0	0	0	4	5
14	0	0	0	0	0	0	0	0	0	0	0	0	0
15	0	0	0	0	0	0	0	0	0	0	0	0	0
Total	57	61	54	43	52	54	61	57	61	49	87	72	708
Total M+F	118		97		106		118		110		159		

South Tabiteuea, 2010 Primary School Enrolments by Level, Age and Gender.

Age	Class 1		Class 2		Class 3		Class 4		Class 5		Class 6		Total
	F	M	F	M	F	M	F	M	F	M	F	M	
5	12	10	0	0	0	0	0	0	0	0	0	0	22
6	8	17	3	1	0	0	0	0	0	0	0	0	29
7	0	1	9	14	0	0	0	0	0	0	0	0	24
8	0	0	6	4	8	17	1	0	0	0	0	0	36
9	0	0	0	1	9	5	14	12	0	0	0	0	41
10	0	0	0	0	1	1	5	6	4	8	1	2	28
11	0	0	0	0	0	0	1	0	6	11	7	12	37
12	0	0	0	0	0	0	0	0	5	3	6	4	18
13	0	0	0	0	0	0	0	0	0	0	1	0	1
14	0	0	0	0	0	0	0	0	0	0	0	0	0
15	0	0	0	0	0	0	0	0	0	0	0	0	0
Total	20	28	18	20	18	23	21	18	15	22	15	18	236
Total M+F	48		38		41		39		37		33		

Onotoa, 2010 Primary School Enrolments by Level, Age and Gender.

Age	Class 1		Class 2		Class 3		Class 4		Class 5		Class 6		Total
	F	M	F	M	F	M	F	M	F	M	F	M	
5	1	1	0	0	0	0	0	0	0	0	0	0	2
6	23	20	0	0	0	0	0	0	0	0	0	0	43
7	0	0	11	21	0	0	0	0	0	0	0	0	32
8	0	0	0	1	20	22	0	0	0	0	0	0	43
9	0	0	0	0	0	0	26	10	0	0	0	0	36
10	0	0	0	0	0	0	0	1	21	33	0	0	55
11	0	0	0	0	0	0	0	0	0	0	35	23	58
12	0	0	0	0	0	0	0	0	0	0	0	2	2
13	0	0	0	0	0	0	0	0	0	0	0	0	0
14	0	0	0	0	0	0	0	0	0	0	0	0	0
15	0	0	0	0	0	0	0	0	0	0	0	0	0
Total	24	21	11	22	20	22	26	11	21	33	35	25	271
Total M+F	45		33		42		37		54		60		

Beru, 2010 Primary School Enrolments by Level, Age and Gender.

Age	Class 1		Class 2		Class 3		Class 4		Class 5		Class 6		Total
	F	M	F	M	F	M	F	M	F	M	F	M	
5	1	2	0	0	0	0	0	0	0	0	0	0	3
6	20	13	2	1	0	0	0	0	0	0	0	0	36
7	4	4	27	14	0	0	0	0	0	0	0	0	49
8	0	0	3	7	22	15	1	3	0	0	0	0	51
9	0	0	0	0	2	8	26	23	0	0	0	0	59
10	0	0	0	0	1	0	0	2	29	24	3	0	59
11	0	0	0	0	0	0	0	0	1	3	22	18	44
12	0	0	0	0	0	0	0	0	0	0	3	6	9
13	0	0	0	0	0	0	0	0	0	0	1	1	2
14	0	0	0	0	0	0	0	0	0	0	0	0	0
15	0	0	0	0	0	0	0	0	0	0	0	0	0
Total	25	19	32	22	25	23	27	28	30	27	29	25	312
Total M+F	44		54		48		55		57		54		

Nikunau, 2010 Primary School Enrolments by Level, Age and Gender.

Age	Class 1		Class 2		Class 3		Class 4		Class 5		Class 6		Total
	F	M	F	M	F	M	F	M	F	M	F	M	
5	1	0	0	0	0	0	0	0	0	0	0	0	1
6	20	26	1	0	0	0	0	0	0	0	0	0	47
7	5	6	21	15	0	0	0	0	0	0	0	0	47
8	0	3	9	7	22	11	0	0	0	0	0	0	52
9	0	0	2	2	6	8	32	32	0	0	0	0	82
10	0	0	0	0	0	0	5	5	17	13	0	0	40
11	0	0	0	0	0	0	0	1	0	5	23	37	66
12	0	0	0	0	0	0	0	0	0	1	6	7	14
13	0	0	0	0	0	0	0	0	0	0	1	3	4
14	0	0	0	0	0	0	0	0	0	0	0	0	0
15	0	0	0	0	0	0	0	0	0	0	0	0	0
Total	26	35	33	24	28	19	37	38	17	19	30	47	353
Total M+F	61		57		47		75		36		77		

Tamana, 2010 Primary School Enrolments by Level, Age and Gender.

Age	Class 1		Class 2		Class 3		Class 4		Class 5		Class 6		Total
	F	M	F	M	F	M	F	M	F	M	F	M	
5	1	3	0	0	0	0	0	0	0	0	0	0	4
6	0	5	0	0	0	0	0	0	0	0	0	0	5
7	2	3	8	10	0	0	0	0	0	0	0	0	23
8	0	0	1	0	7	3	0	0	0	0	0	0	11
9	0	0	0	0	7	2	12	12	0	0	0	0	33
10	0	0	0	0	1	0	0	1	7	10	2	5	26
11	0	0	0	0	0	0	0	0	3	5	14	9	31
12	0	0	0	0	0	0	0	0	0	1	3	4	8
13	0	0	0	0	0	0	0	0	0	0	0	0	0
14	0	0	0	0	0	0	0	0	0	0	0	0	0
15	0	0	0	0	0	0	0	0	0	0	0	0	0
Total	3	11	9	10	15	5	12	13	10	16	19	18	141
Total M+F	14		19		20		25		26		37		

Arorae, 2010 Primary School Enrolments by Level, Age and Gender.

Age	Class 1		Class 2		Class 3		Class 4		Class 5		Class 6		Total
	F	M	F	M	F	M	F	M	F	M	F	M	
5	0	0	0	0	0	0	0	0	0	0	0	0	0
6	21	12	2	0	0	0	0	0	0	0	0	0	35
7	2	1	6	9	0	0	0	0	0	0	0	0	18
8	2	2	3	3	6	13	0	0	0	0	0	0	29
9	0	0	1	0	0	1	10	10	0	0	0	0	22
10	0	0	0	0	0	0	9	3	9	10	2	0	33
11	0	0	0	0	0	0	1	0	4	8	18	18	49
12	0	0	0	0	0	0	0	0	0	0	3	2	5
13	0	0	0	0	0	0	0	0	0	0	0	0	0
14	0	0	0	0	0	0	0	0	0	0	0	0	0
15	0	0	0	0	0	0	0	0	0	0	0	0	0
Total	25	15	12	12	6	14	20	13	13	18	23	20	191
Total M+F	40		24		20		33		31		43		

District South Primary Schools Summary: Number of Pupils and Number of Teachers by School and Gender, 2010.**North Tabiteuea**

North Tabiteuea	No. of Pupils			No. of Teachers		
	2010		Total	2010		Total
	F	M		F	M	
Buranikoraoi Primary School	52	39	91	6	0	6
Taunibong Primary School	70	77	147	3	4	7
Takoronga Primary School	58	52	110	5	1	6
Temwamwang Primary School	121	98	219	6	0	6
Auriaria Primary School	24	7	31	3	0	3
Kabuna Primary School	25	31	56	3	0	3
Ueen Maungan te Raoi	10	18	28	3	0	3
Nukantewa Primary School	12	14	26	2	1	3
Total	372	336	708	31	6	37

South Tabiteuea

South Tabiteuea	No. of Pupils			No. of Teachers		
	2010		Total	2010		Total
	F	M		F	M	
Taku Primary School	13	22	35	1	2	3
Kaumomokia - Taungaeaka Primary Sch	4	9	13	2	0	2
Tebaukie Primary School	28	35	63	3	0	3
Tekuku Primary School	62	63	125	5	2	7
Total	107	129	236	11	4	15

Onotoa

Onotoa	No. of Pupils			No. of Teachers		
	2010		Total	2010		Total
	F	M		F	M	
Bikenaioto Primary School	37	38	75	4	2	6
Otan Kariraia Primary School	18	24	42	2	1	3
Tewinnota Primary School	82	72	154	6	2	8
Total	137	134	271	12	5	17

Beru

Beru	No. of Pupils			No. of Teachers		
	2010		Total	2010		Total
	F	M		F	M	
Namon Primary School	63	53	116	4	3	7
Tebono Primary School	47	41	88	4	2	6
Tebubutei Primary School	58	50	108	5	1	6
Total	168	144	312	13	6	19

Nikunau

Nikunau	No. of Pupils			No. of Teachers		
	2010		Total	2010		Total
	F	M		F	M	
Muritoa Primary School	31	35	66	3	0	3
Mwanrunga Primary School	105	105	210	8	2	10
Nikumatang Primary School	35	42	77	3	0	3
Total	171	182	353	14	2	16

Tamana

Tamana	No. of Pupils			No. of Teachers		
	2010		Total	2010		Total
	F	M		F	M	
Margaret Field Primary School	68	73	141	5	3	8
Total	68	73	141	5	3	8

Arorae

Arorae	No. of Pupils			No. of Teachers		
	2010		Total	2010		Total
	F	M		F	M	
Tiona Primary School	99	92	191	7	1	8
Total	99	92	191	7	1	8

Linnix District**Linnix District Primary School Enrolments by Gender and Island, .**

	2007			2008			2009			2010		
	F	M	T	F	M	T	F	M	T	F	M	T
Kiritimati	379	451	830	450	445	895	474	472	946	449	440	889
Tabuaeran	216	258	474	205	195	400	205	195	400	206	192	398
Kanton	6	6	12	6	6	12	6	4	10	5	3	8
Teeraina	99	101	200	113	125	238	96	98	194	133	132	265
Total	700	816	1516	774	771	1545	781	769	1550	793	767	1560

Chart of Changes in Primary School Enrolments, Linnix District 2007 - 2010.

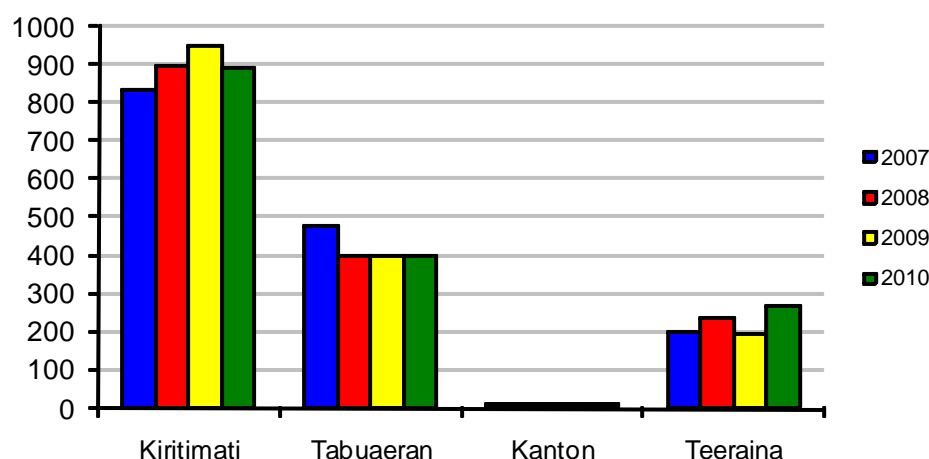

Kiritimati, 2010 Primary School Enrolments by Level, Age and Gender.

Age	Class 1		Class 2		Class 3		Class 4		Class 5		Class 6		Total
	F	M	F	M	F	M	F	M	F	M	F	M	
5	1	1	0	0	0	0	0	0	0	0	0	0	2
6	70	60	4	1	0	0	0	0	0	0	0	0	135
7	6	4	58	63	0	0	0	0	0	0	0	0	131
8	1	1	1	2	44	53	0	0	0	0	0	0	102
9	1	1	1	0	10	14	79	72	2	0	0	0	180
10	0	0	0	1	1	3	1	0	80	85	2	4	177
11	0	0	0	0	0	0	6	2	3	5	73	62	151
12	0	0	0	0	0	0	1	0	1	1	3	5	11
13	0	0	0	0	0	0	0	0	0	0	0	0	0
14	0	0	0	0	0	0	0	0	0	0	0	0	0
15	0	0	0	0	0	0	0	0	0	0	0	0	0
Total	79	67	64	67	55	70	87	74	86	91	78	71	889
Total M+F	146		131		125		161		177		149		

Tabuaeran, 2010 Primary School Enrolments by Level, Age and Gender.

Age	Class 1		Class 2		Class 3		Class 4		Class 5		Class 6		Total
	F	M	F	M	F	M	F	M	F	M	F	M	
5	0	0	0	0	0	0	0	0	0	0	0	0	0
6	25	29	1	0	0	0	0	0	0	0	0	0	55
7	6	3	38	27	0	0	0	0	0	0	0	0	74
8	2	1	8	6	24	25	0	0	0	0	0	0	66
9	0	0	0	1	5	6	34	19	0	0	0	0	65
10	0	0	0	0	0	0	6	7	16	21	2	0	52
11	0	0	0	0	0	0	1	2	6	6	30	30	75
12	0	0	0	0	0	0	0	0	0	0	0	2	2
13	0	0	0	0	0	0	0	0	0	0	2	7	9
14	0	0	0	0	0	0	0	0	0	0	0	0	0
15	0	0	0	0	0	0	0	0	0	0	0	0	0
Total	33	33	47	34	29	31	41	28	22	27	34	39	398
Total M+F	66		81		60		69		49		73		

Kanton, 2010 Primary School Enrolments by Level, Age and Gender.

Age	Class 1		Class 2		Class 3		Class 4		Class 5		Class 6		Total
	F	M	F	M	F	M	F	M	F	M	F	M	
5	0	0	0	0	0	0	0	0	0	0	0	0	0
6	0	0	0	0	0	0	0	0	0	0	0	0	0
7	0	0	2	2	0	0	0	0	0	0	0	0	4
8	0	0	0	0	0	0	0	0	0	0	0	0	0
9	0	0	0	0	0	0	1	0	0	0	0	0	1
10	0	0	0	0	0	0	0	0	1	0	0	0	1
11	0	0	0	0	0	0	1	0	0	0	0	1	2
12	0	0	0	0	0	0	0	0	0	0	0	0	0
13	0	0	0	0	0	0	0	0	0	0	0	0	0
14	0	0	0	0	0	0	0	0	0	0	0	0	0
15	0	0	0	0	0	0	0	0	0	0	0	0	0
Total	0	0	2	2	0	0	2	0	1	0	0	1	8
Total M+F	0	0	4	0	2	1	1	1	1	1	1	1	8

Teeraina, 2010 Primary School Enrolments by Level, Age and Gender.

Age	Class 1		Class 2		Class 3		Class 4		Class 5		Class 6		Total
	F	M	F	M	F	M	F	M	F	M	F	M	
5	0	0	0	0	0	0	0	0	0	0	0	0	0
6	27	34	0	0	0	0	0	0	0	0	0	0	61
7	0	0	24	18	0	0	0	0	0	0	0	0	42
8	0	0	0	0	22	21	0	0	0	0	0	0	43
9	0	0	0	0	0	0	14	23	0	0	0	0	37
10	0	0	0	0	0	0	0	0	24	13	0	0	37
11	0	0	0	0	0	0	0	0	0	0	22	23	45
12	0	0	0	0	0	0	0	0	0	0	0	0	0
13	0	0	0	0	0	0	0	0	0	0	0	0	0
14	0	0	0	0	0	0	0	0	0	0	0	0	0
15	0	0	0	0	0	0	0	0	0	0	0	0	0
Total	27	34	24	18	22	21	14	23	24	13	22	23	265
Total M+F	61	42	43	37	37	45	37	45	37	45	37	45	265

Linnix District Primary Schools Summary: Number of Pupils and Number of Teachers by School and Gender, 2010.**Kiritimati**

Kiritimati	No. of Pupils			No. of Teachers		
	2010		Total	2010		Total
	F	M		F	M	
Poland Primary School	34	27	61	2	1	3
Banana Primary School	107	93	200	6	2	8
Tennessee	308	320	628	16	5	21
Total	449	440	889	24	8	32

Tabuaeran

Tabuaeran	No. of Pupils			No. of Teachers		
	2010		Total	2010		Total
	F	M		F	M	
Norwegian Cruise Line Primary School	106	87	193	6	1	7
Ara Eden Primary School	48	49	97	2	0	2
Tebonnano Primary School	52	56	108	4	3	7
Total	206	192	398	12	4	16

Kanton

Kanton	No. of Pupils			No. of Teachers		
	2010		Total	2010		Total
	F	M		F	M	
Mataburo Primary School	5	3	8	1	1	2
Total	5	3	8	1	1	2

Teeraina

Teeraina	No. of Pupils			No. of Teachers		
	2010		Total	2010		Total
	F	M		F	M	
Sunlight Primary School	133	132	265	6	2	8
Total	133	132	265	6	2	8

Teachers

District North

District North Primary Schools, Number of Teachers by Gender and Island 2007 - 2010.

	2007			2008			2009			2010		
	F	M	T	F	M	T	F	M	T	F	M	T
Makin	6	4	10	7	5	12	6	5	11	7	4	11
Butaritari	26	8	34	23	8	31	24	9	33	20	9	29
Marakei	17	5	22	18	3	21	18	3	21	18	4	22
Abaiang	27	15	42	27	13	40	27	13	40	26	12	38
North Tarawa	38	6	44	36	9	45	41	6	47	42	4	46
South Tarawa	187	40	227	208	28	236	203	30	233	192	30	222
Total	301	78	379	319	66	385	319	66	385	305	63	368

District North Number of Qualified and Certified Teachers at Primary Schools, 2010.

	No. of Teachers			No. Qualified			No. Certified		
	F	M	T	F	M	T	F	M	T
Makin	7	4	11	6	4	10	6	4	10
Butaritari	20	9	29	20	9	29	20	9	29
Marakei	18	4	22	18	3	21	18	3	21
Abaiang	26	12	38	25	12	37	25	12	37
North Tarawa	42	4	46	40	4	44	40	4	44
South Tarawa	192	30	222	186	28	214	186	27	213
Total	305	63	368	295	60	355	295	59	354

Proportion of Qualified and Certified Teachers in Primary Schools of District North, 2010.

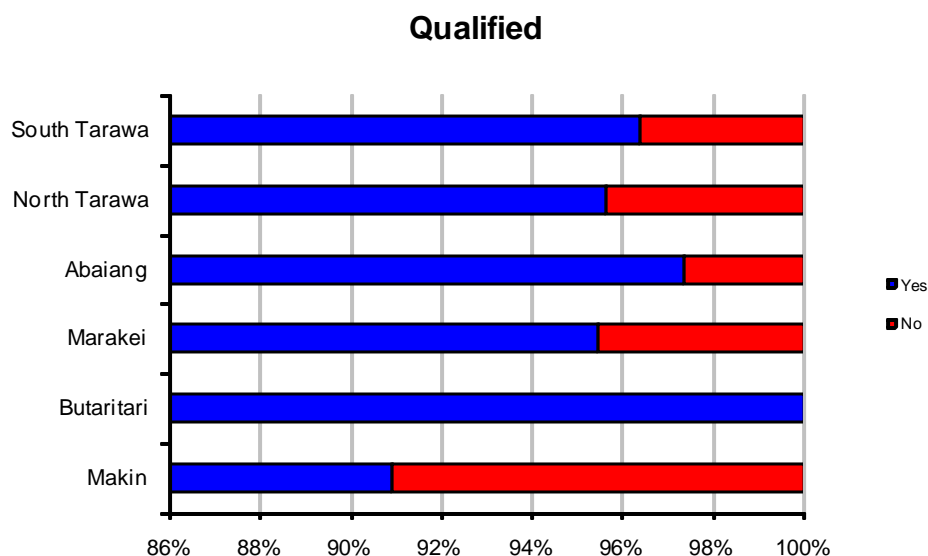

Certified

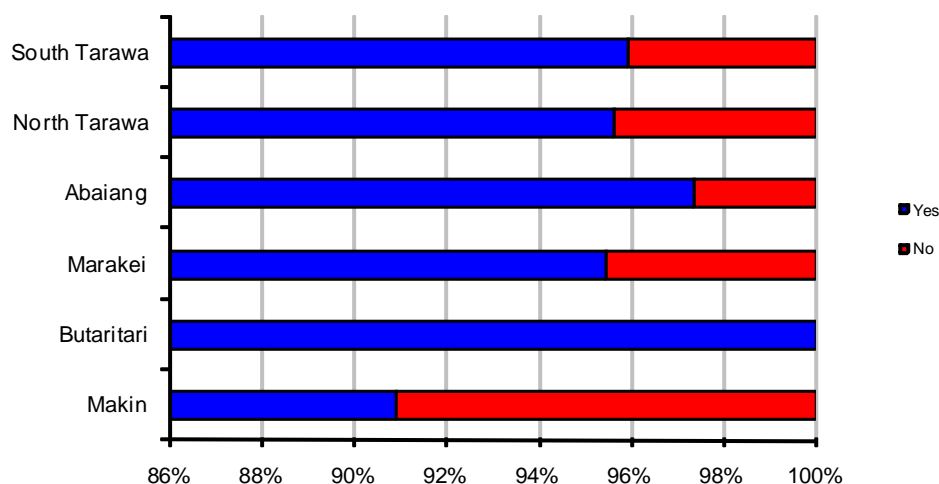

District North Primary School Teachers – Average Age, Average Years of Teaching Experience and Average Number of Years Teaching at Current School.

District North	Average Age			Average No. Years Teaching Experience			Average Years Teaching at Current School		
	F	M	T	F	M	T	F	M	T
Makin	42.2	35.0	39.3	10.7	7.5	9.5	2.4	1.3	2.1
Butaritari	35.7	39.1	36.7	8.0	10.9	8.9	2.7	2.4	2.6
Marakei	37.2	34.0	36.6	10.4	8.0	10.0	2.4	1.3	2.2
Abaiang	36.9	39.5	37.8	9.7	10.0	9.8	3.0	1.7	2.6
North Tarawa	39.1	29.8	38.3	12.7	6.3	12.1	2.5	2.3	2.5
South Tarawa	37.9	38.0	37.9	10.9	11.0	10.9	3.2	2.3	3.0
District Total	37.9	37.5	37.8	10.8	10.0	10.7	2.9	2.1	2.8

Chart of Average Years of Teaching Experience and Average Years Teaching at Current School – District North Primary Schools.

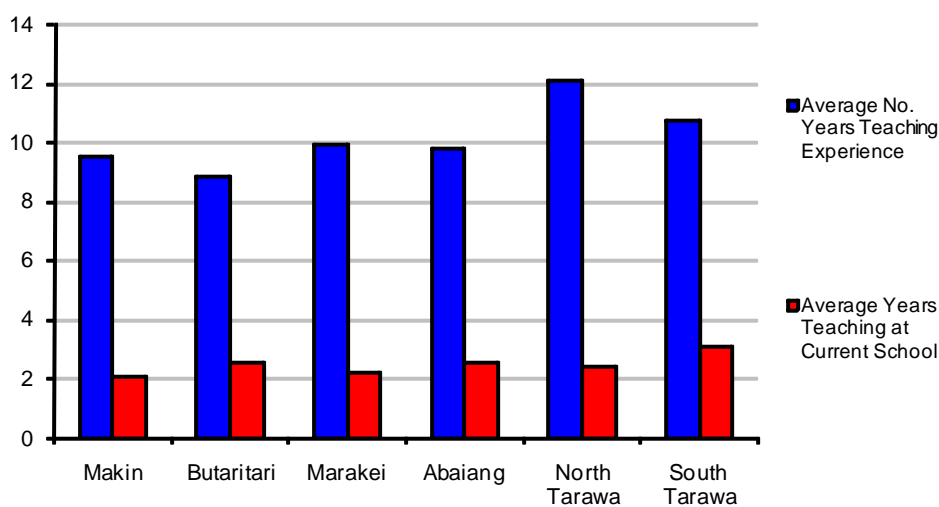

District Central

District Central Primary Schools, Number of Teachers by Gender and Island 2007 - 2010.

	2007			2008			2009			2010		
	F	M	T	F	M	T	F	M	T	F	M	T
Maiana	14	2	16	16	0	16	16	0	16	15	2	17
Kuria	7	2	9	7	1	8	8	1	9	9	1	10
Aranuka	8	3	11	7	3	10	9	1	10	8	0	8
Abemama	20	4	24	24	3	27	20	3	23	20	2	22
Banaba	4	0	4	4	0	4	4	0	4	4	0	4
Nonouti	19	8	27	18	11	29	17	10	27	21	10	31
Total	72	19	91	76	18	94	74	15	89	77	15	92

District Central Number of Qualified and Certified Teachers at Primary Schools, 2010.

	No. of Teachers			No. Qualified			No. Certified		
	F	M	T	F	M	T	F	M	T
Maiana	15	2	17	15	2	17	15	2	17
Kuria	9	1	10	9	1	10	9	1	10
Aranuka	8	0	8	7	0	7	6	0	6
Abemama	20	2	22	20	2	22	20	2	22
Banaba	4	0	4	4	0	4	4	0	4
Nonouti	21	10	31	20	10	30	19	9	28
Total	77	15	92	75	15	90	73	14	87

Proportion of Qualified and Certified Teachers in Primary Schools of District Central, 2010.

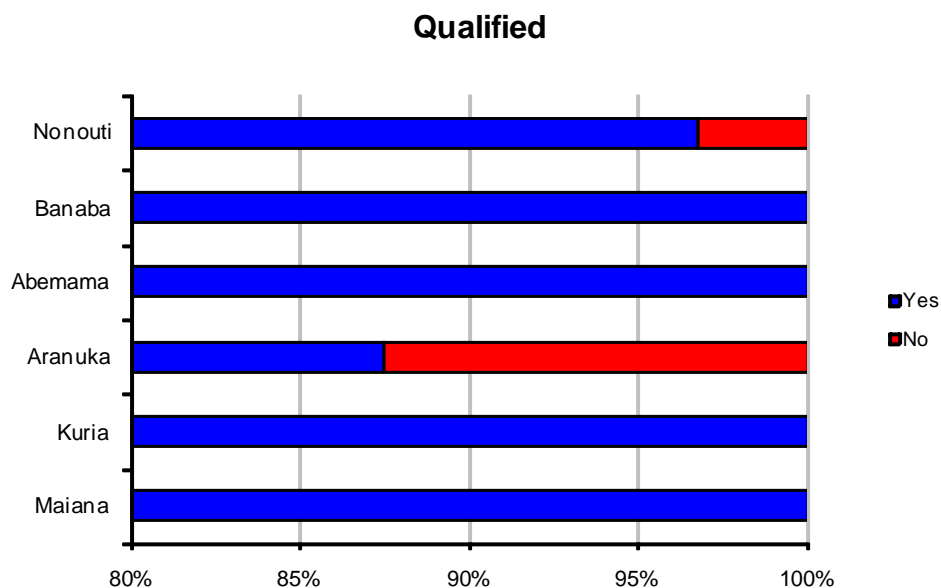

Certified

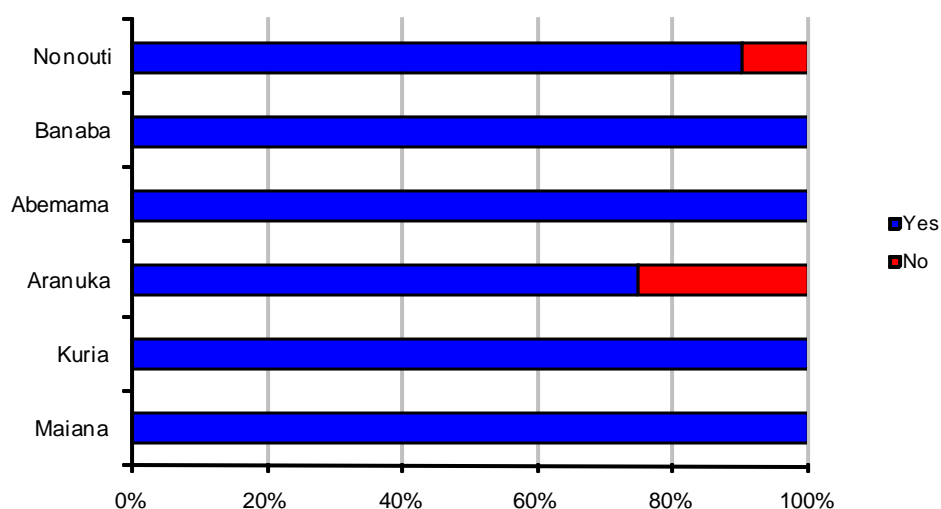

District Central Primary School Teachers – Average Age, Average Years of Teaching Experience and Average Number of Years Teaching at Current School.

District Central	Average Age			Average No. Years Teaching Experience			Average Years Teaching at Current School		
	F	M	T	F	M	T	F	M	T
Maiana	39.4	57.0	40.5	11.0	18.5	11.9	1.7	1.0	1.6
Kuria	34.0	61.0	36.7	9.6	36.0	12.2	1.6	1.0	1.5
Aranuka	36.3	0.0	36.3	11.8	0.0	11.8	3.4	0.0	3.4
Abemama	36.5	38.5	36.6	9.6	27.0	10.4	2.0	3.0	2.0
Banaba	34.3	0.0	34.3	8.3	0.0	8.3	1.0	0.0	1.0
Nonouti	38.9	33.4	37.0	10.4	10.1	10.3	1.5	2.5	1.8
District Total	37.3	37.8	37.4	10.2	15.1	10.9	1.8	2.2	1.8

Chart of Average Years of Teaching Experience and Average Years Teaching at Current School – District Central Primary Schools.

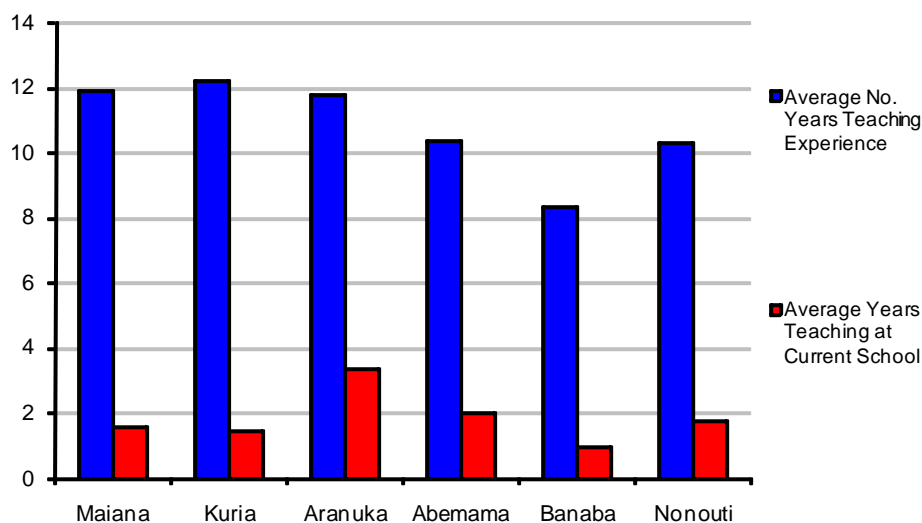

District South

District South Primary Schools, Number of Teachers by Gender and Island 2007 - 2010.

	2007			2008			2009			2010		
	F	M	T	F	M	T	F	M	T	F	M	T
North Tabiteuea	31	7	38	35	3	38	28	5	33	31	6	37
South Tabiteuea	11	3	14	9	5	14	11	3	14	11	4	15
Onotoa	10	5	15	10	4	14	14	3	17	12	5	17
Beru	13	5	18	13	5	18	12	7	19	13	6	19
Nikunau	13	3	16	12	3	15	11	3	14	14	2	16
Tamana	5	2	7	4	3	7	5	3	8	5	3	8
Arorae	5	1	6	5	1	6	6	1	7	7	1	8
Total	88	26	114	88	24	112	87	25	112	93	27	120

District South Number of Qualified and Certified Teachers at Primary Schools, 2010.

	No. of Teachers			No. Qualified			No. Certified		
	F	M	T	F	M	T	F	M	T
North Tabiteuea	31	6	37	28	6	34	27	6	33
South Tabiteuea	11	4	15	11	3	14	11	3	14
Onotoa	12	5	17	12	5	17	12	5	17
Beru	13	6	19	11	6	17	11	5	16
Nikunau	14	2	16	14	2	16	14	2	16
Tamana	5	3	8	5	3	8	5	3	8
Arorae	7	1	8	7	1	8	7	1	8
Total	93	27	120	49	17	66	49	16	65

Proportion of Qualified and Certified Teachers in Primary Schools of District South, 2010.

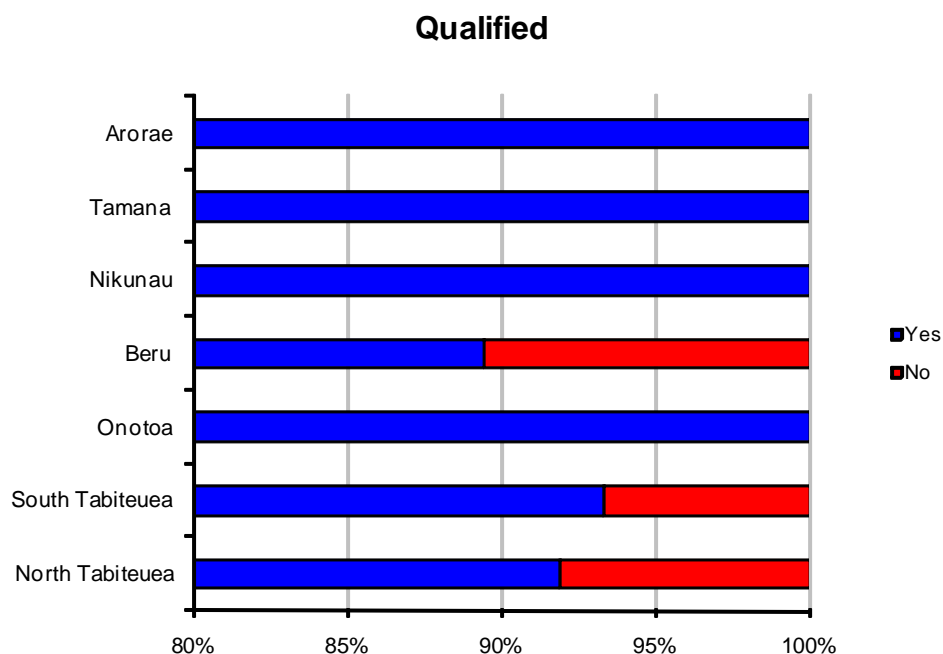

Certified

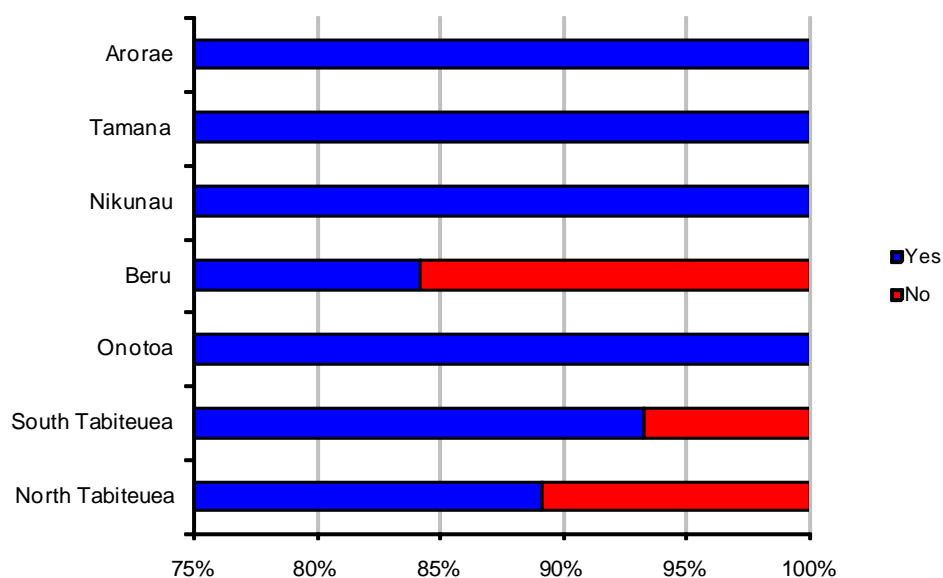

District South Primary School Teachers – Average Age, Average Years of Teaching Experience and Average Number of Years Teaching at Current School.

District South	Average Age			Average No. Years Teaching Experience			Average Years Teaching at Current School		
	F	M	T	F	M	T	F	M	T
North Tabiteuea	34.0	36.7	34.4	10.0	6.8	9.4	1.8	1.5	1.8
South Tabiteuea	35.4	36.3	35.6	8.9	8.7	8.9	2.2	2.3	2.2
Onotoa	37.8	43.6	39.5	9.3	8.0	8.9	4.5	3.0	4.1
Beru	37.6	36.0	37.1	10.2	9.5	9.9	2.5	4.2	3.0
Nikunau	36.0	38.5	36.3	10.5	9.5	10.3	2.9	3.5	3.0
Tamana	39.6	37.7	38.9	8.0	9.5	8.4	2.2	3.5	2.6
Arorae	41.1	36.0	40.5	6.9	11.0	7.4	2.4	5.0	2.8
District Total	36.3	38.0	36.7	9.5	8.5	9.3	2.6	3.0	2.7

Chart of Average Years of Teaching Experience and Average Years Teaching at Current School – District South Primary Schools.

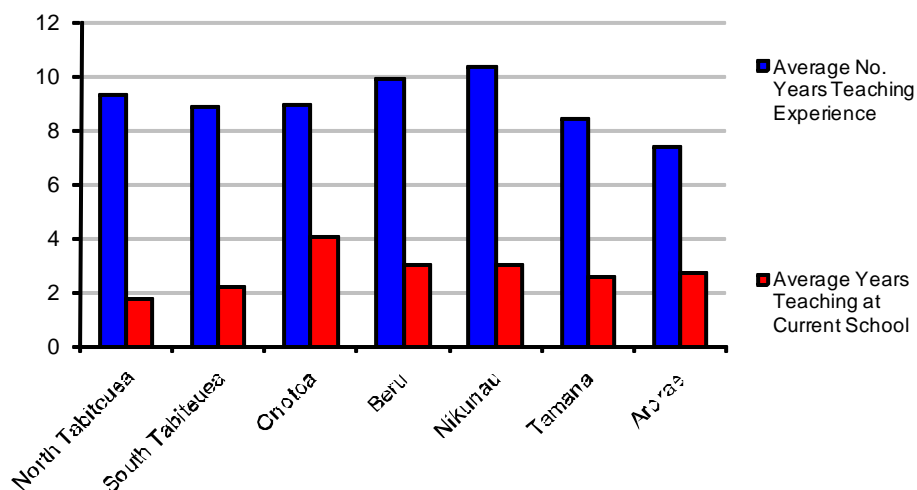

Linnix District

Linnix District Primary Schools, Number of Teachers by Gender and Island 2007 - 2010.

	2007			2008			2009			2010		
	F	M	T	F	M	T	F	M	T	F	M	T
Kiritimati	20	7	27	23	7	30	24	7	31	24	8	32
Tabuaeran	18	1	19	15	2	17	15	1	16	12	4	16
Kanton	2	0	2	2	0	2	1	1	2	1	1	2
Teeraina	5	3	8	5	1	6	7	1	8	6	2	8
Total	45	11	56	45	10	55	47	10	57	43	15	58

Linnix District Number of Qualified and Certified Teachers at Primary Schools, 2010.

	No. of Teachers			No. Qualified			No. Certified		
	F	M	T	F	M	T	F	M	T
Kiritimati	24	8	32	23	7	30	22	7	29
Tabuaeran	12	4	16	11	3	14	10	2	12
Kanton	1	1	2	1	1	2	1	1	2
Teeraina	6	2	8	4	2	6	3	2	5
Total	43	15	58	39	13	52	36	12	48

Proportion of Qualified and Certified Teachers in Primary Schools of Linnix District, 2010.

Qualified

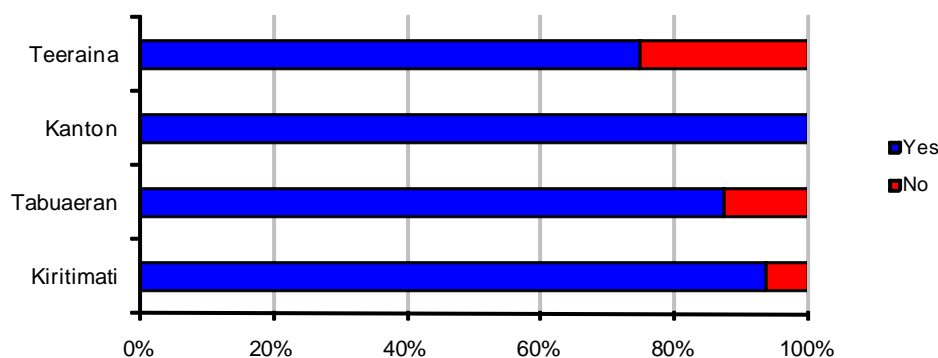

Certified

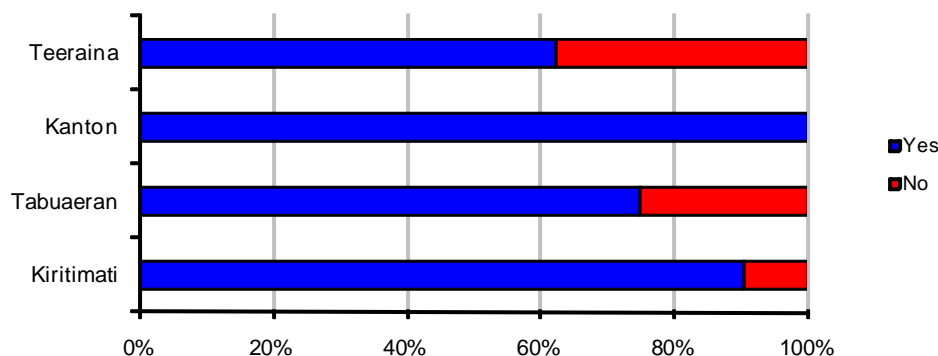

Linnix District Primary School Teachers – Average Age, Average Years of Teaching Experience and Average Number of Years Teaching at Current School.

Linnix District	Average Age			Average No. Years Teaching Experience			Average Years Teaching at Current School		
	F	M	T	F	M	T	F	M	T
Kiritimati	35.7	36.5	35.9	9.5	6.9	8.8	2.9	1.9	2.6
Tabuaeran	37.3	38.3	37.6	6.5	4.8	6.0	3.3	2.8	3.1
Kanton	35.0	41.0	38.0	9.0	10.0	9.5	3.0	1.0	2.0
Teeraina	30.8	40.0	33.1	4.3	17.5	8.7	1.5	2.0	1.7
District Total	35.5	37.7	36.1	8.1	7.9	8.1	2.9	2.1	2.6

Chart of Average Years of Teaching Experience and Average Years Teaching at Current School – Linnix District Primary Schools.

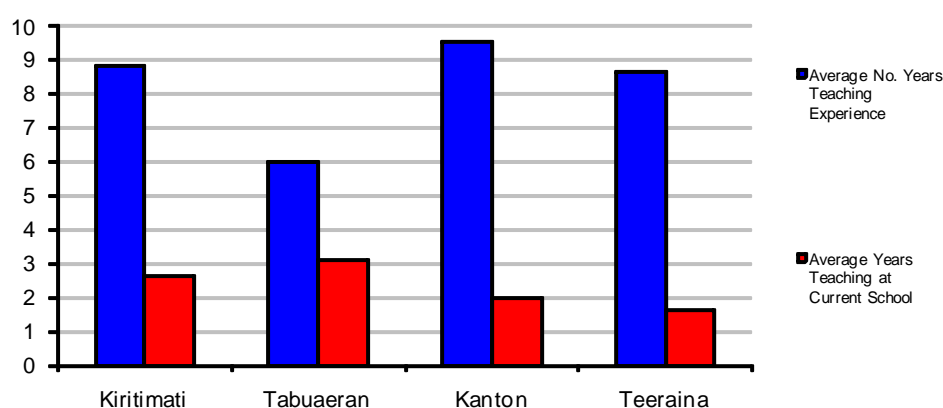

Infrastructure

National Infrastructure Standards (NIS) for Primary Schools were revised and extended in 2006.

Classifying Schools

The Infrastructure Standards distinguish between *Urban* and *Rural* schools, where urban schools are defined as:

Schools with access to piped water, town power and waste disposal services (town sewer, septic pump-out and garbage collection).

For purposes of this analysis, South Tarawa schools are treated as Urban, all others as Rural.

The Standards also distinguish between schools based on enrolment; in 2010, these divisions are:

<i>Small</i>	Schools with up to 90 students
<i>Medium</i>	Schools with 91 and up to 180 students
<i>Large</i>	Schools with more than 180 students

Primary School Numbers By Location, 2010.

District	NIS Class		Total
	Urban	Rural	
District Central	~	17	19
District North	8	26	41
District South	~	21	23
Linnix District	1	7	8
Total	9	71	91

Primary School Numbers By Size Classification, 2010.

District	NIS Size Group		
	Small	Medium	Large
District Central	2	1	0
District North	1	0	1
District South	0	3	0
Linnix District	0	0	0
Total	3	4	1

NIS 1: School Grounds

1(a) **School Site** - The space provided for all purposes other than school buildings that is as a play area or school farm and garden, shall equal 2.5 times the total of the space occupied by the school buildings of all kinds.

1(b) Condition of School Grounds

Waste Disposal - All schools are to be kept clean and tidy. Rubbish is to be regularly collected and disposed of in an acceptable manner, such as removal from the school site, burning or burial. Data on waste disposal collected in 2007 was minimal and cannot be meaningfully reported upon at this time.

School Gardens – All primary schools are encouraged to keep school gardens to support the primary school curriculum and to improve the visual attractiveness of the school grounds.

Security – School Sites will be made secure in accordance with the following minimum guidelines: Urban Schools: provide appropriate security fencing to surround the school grounds.

School Site Size, Garden and Fence Compliance by District, 2010¹

District	Avg Site Size	Site NIS Compliant %	With Farm or garden %	Secure Fence %
District Central	78077	80%	47%	7%
District North	17111	86%	31%	11%
District South	33521	86%	19%	0%
Linnix District	51570	67%	33%	11%
Total	36726	83%	31%	8%

School Site Size, Garden and Fence Compliance by Infrastructure Class, 2010.

NIS Class	Avg Site Size	Site NIS Compliant %	With Farm or garden %	Secure Fence %
Urban	18290	78%	33%	44%
Rural	41647	83%	32%	2%
(unclassified)	11072	83%	17%	

NIS 2: Classrooms

2(a) Primary School Classroom Entitlement - *The whole school enrolment shall be multiplied by 1.6m² to establish their entitlement. The whole school enrolment shall be divided by 30 (the maximum class size) to establish the classroom numbers required.*

School Classroom Numbers Compliance, 2010.

District	Num Schools	Adequate Classrooms	
		Number	%
District Central	19	19	100.0%
District North	40	32	80.0%
District South	23	21	91.3%
Linnix District	8	5	62.5%
Total	90	77	86%

2(b) Classroom Size Limitations - *The maximum size of any primary school classroom shall be 64m². Classrooms may be smaller than 64m² providing that approximately 1.6 m² is provided for the enrolment of any class.*

Primary Schools Average Number of Pupils Per Classroom, Average Space per Pupil in the Classroom and Average Size of Classrooms by District, 2010.

Primary Schools	Average No. of Pupils per Classroom	Average Space Per Pupil in the Classroom (m ²)	Average Size of Classrooms (m ²)
District North	30	2	49
District Central	19	3	49
District South	20	2	47
Linnix District	33	2	55
Total	26.5	1.8	48.9

¹ Site Size compliance has been calculated from the site size reported on the school survey, and the total size of each room reported on the school survey. To the extent that room sizes have not been reported, the total room size may be understated and therefore the number of schools complying with this standard may be overstated.

2(c) Classroom Condition – All existing primary school classrooms are to be maintained in good condition to provide an optimal and safe learning environment for students and teachers.

School Classroom Condition, 2010.

District	Num Classrooms	Condition			
		Good	Fair	Poor	(not recorded)
District Central	94	4	30	41	19
District North	317	107	70	90	50
District South	110	13	27	56	14
Linnix District	47	10	11	16	10
Total	568	134	138	203	93

2(d) Security – Classrooms will be made secure in accordance with the following minimum guidelines: Urban and Rural - All classrooms constructed in permanent materials will have solid lockable doors and security mesh to windows.

NIS 3: Maneaba

3(a) Medium and Large Schools – are encouraged to provide a Maneaba in accordance with 3(b) and 3(c). Note that because Small schools are not required to have a Maneaba, they are automatically considered Compliant with the standard whether or not they have a maneaba.

Schools with Maneaba by District, 2010.

District			Compliant	
	Num Schools	Has Maneaba	Number	%
District Central	19	3	3	16%
District North	41	8	8	20%
District South	23	3	3	13%
Linnix District	8	2	2	25%
Total	91	16	16	18%

Schools with Maneaba by Size, 2010.

NIS Size Group			Compliant	
	Num Schools	Has Maneaba	Number	%
Small	7	2	2	29%
Medium	6	5	5	83%
Large	8	4	4	50%
All Schools	91	16	16	0.17582

3(b) Maneaba Entitlement - The whole school enrolment shall be multiplied by 0.75m² to establish their entitlement.

3(c) Maneaba Size Limitations - The maximum size of any primary school Maneaba shall be 100m².

Maneaba Size Compliance, 2010.

District			Compliant			
	Maneaba reported	Size Recorded	Number	%	Too Small	Too Large
District Central	3	3	0	0%	0%	100%
District North	8	8	2	25%	25%	50%
District South	3	3	0	0%	33%	67%
Linnix District	2	1	0	0%	0%	100%
Total	16	15	2	13%	0.2	67%

NIS 4: Head Teacher Office

4(a) Head Teacher's Office Entitlement – *an office shall be provided for the Head Teacher in accordance with the following minimum guidelines:*

- *Small Schools – Head Teachers to utilise space within a classroom;*
- *Medium School - Head Teachers to utilise space within a storeroom or staffroom; and*
- *Large School – Head teachers provided with a separate office in accordance with the size limitations in 4(b).*

Schools providing a Head Teacher Office, by District, 2010.

District				Compliant	
	Num Schools	Has OHT	Shared OHT	Number	%
District Central	4	0	0	0	0%
District North	13	5	3	2	15%
District South	3	0	0	0	0%
Linnix District	1	1	1	0	0%
Total	21	6	4	2	10%

Schools providing a Head Teacher Office, by Size, 2010.

NIS Size Group				Compliant	
	Num	Has OHT	Shared OHT	Number	%
Small	7	1	1	0	0%
Medium	6	1	1	0	0%
Large	8	4	2	2	25%
All Schools	21	6	4	2	10%

4(b) Head Teacher's Office Size Limitations - *The minimum size of any primary school Head Teachers Office shall be 10m² and the maximum size shall be 15m².*

Head Teacher Office Size Compliance, 2010.

District			Compliant			
	OHT reported	Size Recorded	Number	%	Too Small	Too Large
District Central	7	0	0			
District North	22	8	1	13%	0%	88%
District South	8	1	0	0%	0%	100%
Linnix District	4	0	0			
Total	41	9	1	11%		

4(c) Condition of Head Teacher Office - *All head teacher offices and the buildings in which they are located are to be maintained in good condition.*

Head Teacher Office Condition, 2010.

District	Condition				Compliant Size/Good Condition	
	Good	Fair	Poor	(not recorded)	Number	%
District Central	1	4	2	0	0	0
District North	10	5	6	1	0	0
District South	0	5	3	0	0	0
Linnix District	3	0	1	0	0	0
Total	14	14	12	1	0	0

NIS 5: Staffroom

5(a) Staffroom Entitlement – A staffroom shall be provided to all schools in accordance with the following minimum guidelines:

- Small Schools – Staff to utilise space within a classroom; and
- Medium and Large Schools - Staff provided with a separate staffroom in accordance with the size limitations in 5(b).

Data on staffrooms shared with other rooms will be collected from 2007.

Schools providing a Staffroom, by District, 2010.

District				Compliant	
	Num Schools	Has Staffroom	Shared Staffroom	Number	%
District Central	4	0	0	0	0%
District North	13	3	0	3	23%
District South	3	0	0	0	0%
Linnix District	1	0	0	0	0%
Total	21	3	0	3	14%

Schools providing a Staffroom, by Size, 2010.

NIS Size Group				Compliant	
	Num Schools	Has Staffroom	Shared Staffroom	Number	%
Small	7	1	0	1	14%
Medium	6	0	0	0	0%
Large	8	2	0	2	25%
All Schools	21	3	0	3	14%

5(b) Staffroom Size Limitations - The minimum size of any primary school staffroom shall be 10m², this will be provided for a school with up to 5 teachers. For each additional staff member over 5 the size may increase by 2m² per teacher up to a maximum size of 30m².

Staffroom Size Compliance, 2010.

District			Compliant			
	Staffroom reported	Size Recorded	Number	%	Too Small	Too Large
District Central						
District North	3	2	0	0%	100%	0%
District South						
Linnix District						
Total	3	2	0	0	1	0

NIS 6: Library

6(a) Library - All primary schools are encouraged to establish libraries in accordance with the following minimum guidelines:

- Small and Medium Schools – acceptable facilities would be library shelving in a secure and water tight classroom, store room, staff room or head teacher's office; and
- Large Schools – should provide a separate library room attached to a permanent administration building or a classroom.

6(b) Condition of Library - All libraries and the buildings in which they are located are to be maintained in good condition.

School Library Facilities, by District, 2010.

District				Compliant	
	Num Schools	Separate Library	Space in classroom	Number	%
District Central	4	0	0	0	0%
District North	13	0	2	0	0%
District South	3	0	0	0	0%
Linnix District	1	0	0	0	0%
Total	21	0	2	0	0%

School Library Facilities, by Size, 2010.

NIS Size Group				Compliant	
	Num Schools	Separate Library	Space in classroom	Number	%
Small	7	0	0	0	0%
Medium	6	0	0	0	0%
Large	8	0	2	0	0%
All Schools	21	0	2	0	0%

NIS 7: Storeroom

7(a) Storeroom Entitlement – A storage facilities shall be provided to all schools in accordance with the following minimum guidelines:

- Small Schools – appropriate storage facilities (shelving, cupboards, lockers and the like) can be located within a secure classroom or administration building with a permanent metal roof; and
- Medium and Large Schools - a separate storage room located within a secure classroom or administration building with a permanent metal roof.

7(b) Condition of Storeroom - All storerooms and the buildings in which they are located are to be maintained in good condition.

School Storage Facilities, by District, 2010.

District				Compliant	
	Num Schools	Separate Storeroom	Storage in classroom	Number	%
District Central	4	0	0	0	0%
District North	13	2	0	2	15%
District South	3	0	0	0	0%
Linnix District	1	0	0	0	0%
Total	21	2	0	2	10%

School Storage Facilities, by Size, 2010.

NIS Size Group				Compliant	
	Num Schools	Separate Storeroom	Storage in classroom	Number	%
Small	7	1	0	1	14%
Medium	6	0	0	0	0%
Large	8	1	0	1	13%
All Schools	21	2	0	2	10%

NIS 8: Teacher Housing

8(a) Teacher Housing – All Teachers shall be housed in either traditional or permanent accommodation, which shall provide kitchen, living, bedroom, and bathroom space for the Teacher and all members of their immediate family. The following minimum guidelines will apply:

- *Urban Schools* – It is recognised that the provision of teacher housing on urban school sites is not always practical or possible. Accommodation off the school site is acceptable; and
- *Rural Schools* – All teachers shall be housed on the school site.

8(b) Condition of Teacher Housing - All teachers quarters are to be maintained in good condition.

Schools Supplying Adequate Teacher Housing, by District, 2010.

	Num Schools	Adequate Teacher Housing		
		No	%	% Teachers
District Central	19	4	21%	23%
District North	41	0	0%	0%
District South	23	0	0%	0%
Linnix District	8	1	13%	3%
Total	91	5	5%	4%

NIS 9. Furniture and Equipment

9(a) Student Furniture – A chair and a surface to write on, whether provided as a table or desk shall be provided for every pupil.

9(b) Teacher Furniture – A chair and a desk must be provided for every teacher.

9(c) Classroom Equipment – The following equipment will be provided in each classroom:

- Blackboard – standard size 2.4m x 1.2m;
- A locker, cupboard or bookcase.

Pupil and teacher furniture provision by District, 2010. ²

	Num Schools	Adequate Pupil Furniture			Adequate Teacher Furniture		
		No	%	% Pupils	No	%	% Teachers
District Central	19	8	42%	33%	1	5%	5%
District North	41	8	20%	15%	0	0%	0%
District South	23	9	39%	37%	0	0%	0%
Linnix District	7	3	43%	29%	0	0%	0%
Total	90	28	31%	22%	1	1%	1%

Pupil and teacher furniture provision by School Size, 2010.

	Num Schools	Adequate Pupil Furniture			Adequate Teacher Furniture		
		No	%	% Pupils	No	%	% Teachers
Small	3	1	33%	17%	0	0%	0%
Medium	4	1	25%	20%	0	0%	0%
Large	1	0	0%	0%	0	0%	0%

² % pupils and % teachers indicates the percentage of total pupil enrolments at schools with adequate pupil furniture, and the percentage of all teachers at schools reporting adequate teacher furniture. In KEMIS furniture is reported classroom by classroom. Schools that have failed to report on the total number of classrooms will therefore under-report the available furniture.

NIS 10: Water Supply

10 Rainwater Tanks

The installation of rainwater tanks to provide an alternative water source is encouraged at all primary schools in accordance with the following minimum guidelines:

- Rural Schools and Urban Schools without access to piped water- are encouraged to provide sufficient rainwater tanks to provide 2 litres a day for students and teachers for 60 school days i.e 1 x 6,000 litre tank for 50 people (students and teachers).
- Urban Schools with access to piped water- are encouraged to provide sufficient rainwater tanks to provide 2 litres a day for students and teachers for 20 school days i.e 1 x 6,000 litre tank for 150 people (students and teachers).

Tank Capacity Compliance By District, 2010.

	Num Schools	Water Supply			Tank Capacity Complies		
		With Piped Water	With Tank	Tank Capacity Supplied	No of schools	% Schools	% pupils
District Central	18	0	13	7	0	0.0%	0.0%
District North	41	0	22	12	0	0.0%	0.0%
District South	23	0	13	7	1	4.3%	1.6%
Linnix District	8	0	4	1	0	0.0%	0.0%
Total	90	0	52	27	1	1%	0%

NIS 11: Sanitation

11(a) Legal Requirement – under the NBC it is a legal requirement that all schools are provided with safe and appropriate toilet facilities. The following toilet / person ratios have been deemed appropriate for Kiribati conditions:

- 1:40 for girls;
- 1:60 for boys; and
- 1:25 for teachers in urban schools only (it is assumed that teachers in all other schools will have access to toilets at their quarters).

11(b) Appropriate Toilet Facilities – The installation of toilet facilities is encouraged at all schools in accordance with the following minimum guidelines:

- Rural Schools and Urban Schools without access to piped water- are encouraged to provide ventilated pit or composting latrines in the ratios given in 11(a). Appropriate hand washing facilities should be located in close proximity to these toilets.
- Urban Schools with access to piped water- should be encouraged to provide flushing or water seal toilets in the ratios given in 11(a). Hand washing facilities should be incorporated with these toilets.

Toilet Provision Compliance By District, 2010.

District	Num Schools	Boys		Girls		Staff		Overall	
		Compliant	%	Compliant	%	Compliant	%	Compliant	%
District Central	19	3	16%	1	5%	8	42%	12	63%
District North	41	2	5%	2	5%	10	24%	14	34%
District South	23	1	4%	0	0%	4	17%	5	22%
Linnix District	8	0	0%	0	0%	1	13%	1	13%
Total	91	6	7%	3	3%	23	25%	32	35%

Section 4: Junior Secondary Schools

Enrolments

District North

District North Junior Secondary Enrolments by Gender and Island, 2007 - 2010.

	2007			2008			2009			2010		
	F	M	T	F	M	T	F	M	T	F	M	T
Makin	111	71	182	76	79	155	76	79	155	92	55	147
Butaritari	139	189	328	136	153	289	136	153	289	136	153	289
Marakei	107	124	231	106	121	227	106	117	223	107	125	232
Abaiang	189	171	360	215	177	392	195	148	343	195	148	343
North Tarawa	86	86	172	84	110	194	83	95	178	67	97	164
South Tarawa	1687	1489	3176	1492	1571	3063	1566	1494	3060	1681	1503	3184
Total	2319	2130	4449	2109	2211	4320	2162	2086	4248	2278	2081	4359

Chart of Changes in Junior Secondary Enrolments, District North 2007 - 2010.

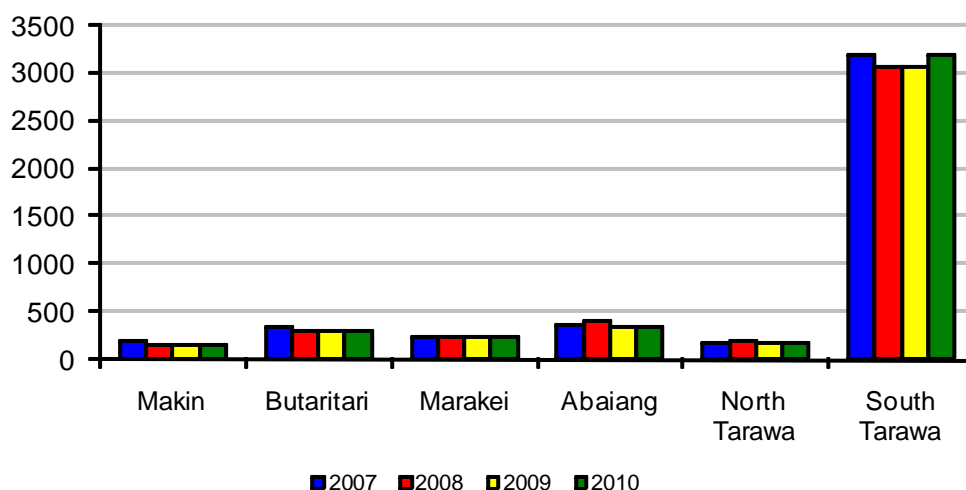

District North 2010 Junior Secondary Enrolments by Gender, Level and Island.

Makin JSS, Makin, Junior Secondary Enrolments by Level, Age and Gender.

Age	Form 1		Form 2		Form 3		Total
	F	M	F	M	F	M	
10	0	0	0	0	0	0	0
11	1	0	0	0	0	0	1
12	4	2	0	0	0	0	6
13	23	11	3	1	0	0	38
14	9	6	20	12	8	1	56
15	0	0	5	5	17	13	40
16	0	0	0	0	2	4	6
17	0	0	0	0	0	0	0
18	0	0	0	0	0	0	0
19	0	0	0	0	0	0	0
20	0	0	0	0	0	0	0
Total	37	19	28	18	27	18	147
Total M+F	56		46		45		

Butaritari JSS, Butaritari, Junior Secondary Enrolments by Level, Age and Gender.

Age	Form 1		Form 2		Form 3		Total
	F	M	F	M	F	M	
10	0	0	0	0	0	0	0
11	7	5	0	0	0	0	12
12	50	35	0	0	0	0	85
13	0	0	38	48	0	0	86
14	0	0	0	4	32	51	87
15	0	0	0	0	8	10	18
16	0	0	0	0	1	0	1
17	0	0	0	0	0	0	0
18	0	0	0	0	0	0	0
19	0	0	0	0	0	0	0
20	0	0	0	0	0	0	0
Total	57	40	38	52	41	61	289
Total M+F	97		90		102		

Aontena JSS, Marakei, Junior Secondary Enrolments by Level, Age and Gender.

Age	Form 1		Form 2		Form 3		Total
	F	M	F	M	F	M	
10	0	0	0	0	0	0	0
11	0	0	0	0	0	0	0
12	43	51	0	0	0	0	94
13	2	8	28	26	0	0	64
14	0	0	0	3	34	35	72
15	0	0	0	0	0	2	2
16	0	0	0	0	0	0	0
17	0	0	0	0	0	0	0
18	0	0	0	0	0	0	0
19	0	0	0	0	0	0	0
20	0	0	0	0	0	0	0
Total	45	59	28	29	34	37	232
Total M+F	104		57		71		

Ueen Abaiang JSS, Abaiang, Junior Secondary Enrolments by Level, Age and Gender.

Age	Form 1		Form 2		Form 3		Total
	F	M	F	M	F	M	
10	0	0	0	0	0	0	0
11	3	1	0	0	0	0	4
12	24	12	8	4	0	0	48
13	13	15	36	15	8	5	92
14	2	0	15	15	32	11	75
15	0	0	0	0	24	15	39
16	0	0	0	0	10	16	26
17	0	0	0	0	0	0	0
18	0	0	0	0	0	0	0
19	0	0	0	0	0	0	0
20	0	0	0	0	0	0	0
Total	42	28	59	34	74	47	284
Total M+F	70		93		121		

Stephen Whitmee High School, Junior Secondary Enrolments by Level, Age and Gender.

Age	Form 1		Form 2		Form 3		Total
	F	M	F	M	F	M	
10	0	0	0	0	0	0	0
11	0	1	0	0	0	0	1
12	0	8	0	0	0	0	8
13	0	1	3	2	3	5	14
14	0	1	3	5	5	4	18
15	0	0	0	1	4	6	11
16	0	0	0	0	2	5	7
17	0	0	0	0	0	0	0
18	0	0	0	0	0	0	0
19	0	0	0	0	0	0	0
20	0	0	0	0	0	0	0
Total	0	11	6	8	14	20	59
Total M+F	11		14		34		

Eutantarawaieta JSS, North Tarawa, Junior Secondary Enrolments by Level, Age and Gender.

Age	Form 1		Form 2		Form 3		Total
	F	M	F	M	F	M	
10	0	0	0	0	0	0	0
11	0	4	0	0	0	0	4
12	11	14	2	2	0	0	29
13	7	11	16	16	3	3	56
14	1	4	5	8	14	12	44
15	1	2	0	1	1	14	19
16	0	0	0	1	4	4	9
17	0	0	0	0	2	1	3
18	0	0	0	0	0	0	0
19	0	0	0	0	0	0	0
20	0	0	0	0	0	0	0
Total	20	35	23	28	24	34	164
Total M+F	55		51		58		

TUC1 JSS, South Tarawa, Junior Secondary Enrolments by Level, Age and Gender.

Age	Form 1		Form 2		Form 3		Total
	F	M	F	M	F	M	
10	0	0	0	0	0	0	0
11	0	0	0	0	0	0	0
12	0	0	0	0	0	0	0
13	230	168	0	0	0	0	398
14	0	0	197	232	0	0	429
15	0	0	0	0	186	158	344
16	0	0	0	0	0	0	0
17	0	0	0	0	0	0	0
18	0	0	0	0	0	0	0
19	0	0	0	0	0	0	0
20	0	0	0	0	0	0	0
Total	230	168	197	232	186	158	1171
Total M+F	398		429		344		

TUC2 JSS, South Tarawa, Junior Secondary Enrolments by Level, Age and Gender.

Age	Form 1		Form 2		Form 3		Total
	F	M	F	M	F	M	
10	0	0	0	0	0	0	0
11	11	0	0	0	0	0	11
12	42	40	4	4	0	0	90
13	27	30	41	40	15	13	166
14	4	5	29	18	55	29	140
15	0	1	11	9	37	32	90
16	0	0	0	1	39	31	71
17	0	0	0	0	0	0	0
18	0	0	0	0	0	0	0
19	0	0	0	0	0	0	0
20	0	0	0	0	0	0	0
Total	84	76	85	72	146	105	568
Total M+F	160		157		251		

Betio JSS, South Tarawa, Junior Secondary Enrolments by Level, Age and Gender.

Age	Form 1		Form 2		Form 3		Total
	F	M	F	M	F	M	
10	0	0	0	0	0	0	0
11	46	59	0	0	0	0	105
12	75	85	11	5	0	0	176
13	22	23	143	115	10	8	321
14	0	0	20	33	132	124	309
15	0	0	0	0	39	31	70
16	0	0	0	0	0	0	0
17	0	0	0	0	0	0	0
18	0	0	0	0	0	0	0
19	0	0	0	0	0	0	0
20	0	0	0	0	0	0	0
Total	143	167	174	153	181	163	981
Total M+F	310		327		344		

Moroni High School, South Tarawa, Junior Secondary Enrolments by Level, Age and Gender.

Age	Form 1		Form 2		Form 3		Total
	F	M	F	M	F	M	
10	2	0	0	0	0	0	2
11	17	10	0	0	0	0	27
12	14	21	5	5	0	0	45
13	0	0	29	30	3	7	69
14	0	0	2	3	37	30	72
15	0	0	0	0	1	7	8
16	0	0	0	0	0	0	0
17	0	0	0	0	0	0	0
18	0	0	0	0	0	0	0
19	0	0	0	0	0	0	0
20	0	0	0	0	0	0	0
Total	33	31	36	38	41	44	223
Total M+F	64		74		85		

District Central

District Central Junior Secondary Enrolments by Gender and Island, 2007 - 2010.

	2007			2008			2009			2010		
	F	M	T	F	M	T	F	M	T	F	M	T
Maiana	74	87	161	69	74	143	81	71	152	86	63	149
Kuria	52	69	121	55	58	113	46	45	91	43	54	97
Aranuka	49	47	96	48	45	93	55	47	102	33	57	90
Abemama	104	118	222	114	127	241	118	108	226	106	124	230
Banaba	15	15	30	15	15	30	18	22	40	18	22	40
Nonouti	98	127	225	109	108	217	107	83	190	107	83	190
Total	392	463	855	410	427	837	425	376	801	393	403	796

Chart of Changes in Junior Secondary Enrolments, District Central 2007 - 2010.

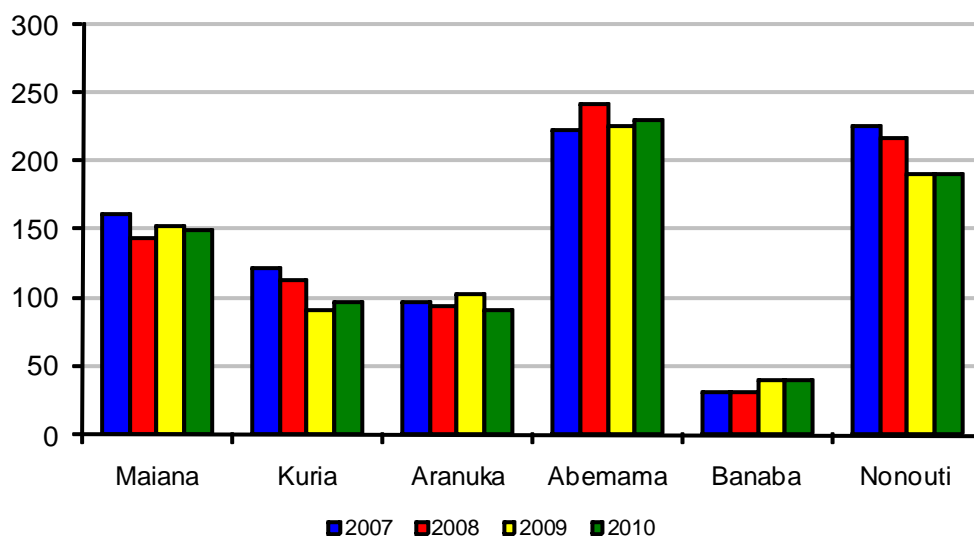

District Central 2010 Junior Secondary School Enrolments by Gender, Level and Island.

Tewaiwai JSS, Maiana, Junior Secondary Enrolments by Level, Age and Gender.

Age	Form 1		Form 2		Form 3		Total
	F	M	F	M	F	M	
10	0	0	0	0	0	0	0
11	0	0	0	0	0	0	0
12	12	13	0	0	0	0	25
13	9	10	27	12	0	0	58
14	3	6	13	7	3	0	32
15	0	0	0	0	11	5	16
16	0	0	0	0	8	7	15
17	0	0	0	0	0	3	3
18	0	0	0	0	0	0	0
19	0	0	0	0	0	0	0
20	0	0	0	0	0	0	0
Total	24	29	40	19	22	15	149
Total M+F	53		59		37		

Nibwan te Waaki JSS, Kuria, Junior Secondary Enrolments by Level, Age and Gender.

Age	Form 1		Form 2		Form 3		Total
	F	M	F	M	F	M	
10	0	0	0	0	0	0	0
11	0	0	0	0	0	0	0
12	0	0	0	0	0	0	0
13	8	14	2	3	0	0	27
14	2	4	12	9	0	0	27
15	0	2	3	3	5	3	16
16	0	0	0	1	9	12	22
17	0	0	0	0	2	3	5
18	0	0	0	0	0	0	0
19	0	0	0	0	0	0	0
20	0	0	0	0	0	0	0
Total	10	20	17	16	16	18	97
Total M+F	30		33		34		

Kauake JSS, Aranuka, Junior Secondary Enrolments by Level, Age and Gender.

Age	Form 1		Form 2		Form 3		Total
	F	M	F	M	F	M	
10	0	0	0	0	0	0	0
11	0	0	0	0	0	0	0
12	9	18	0	0	0	0	27
13	2	3	12	15	0	0	32
14	0	0	4	5	2	5	16
15	0	0	0	0	4	11	15
16	0	0	0	0	0	0	0
17	0	0	0	0	0	0	0
18	0	0	0	0	0	0	0
19	0	0	0	0	0	0	0
20	0	0	0	0	0	0	0
Total	11	21	16	20	6	16	90
Total M+F	32		36		22		

Boutoka te Baretaiti JSS, Abemama, Junior Secondary Enrolments by Level, Age and Gender.

Age	Form 1		Form 2		Form 3		Total
	F	M	F	M	F	M	
10	0	0	0	0	0	0	0
11	8	2	0	0	0	0	10
12	16	17	2	6	0	0	41
13	7	11	28	17	4	2	69
14	0	3	8	6	15	22	54
15	0	1	2	1	6	15	25
16	0	0	0	2	1	5	8
17	0	0	0	0	0	2	2
18	0	0	0	0	0	0	0
19	0	0	0	0	0	0	0
20	0	0	0	0	0	0	0
Total	31	34	40	32	26	46	209
Total M+F	65		72		72		

Kauma High School, Abemama, Junior Secondary Enrolments by Level, Age and Gender.

Age	Form 1		Form 2		Form 3		Total
	F	M	F	M	F	M	
10	0	0	0	0	0	0	0
11	0	0	0	0	0	0	0
12	0	0	0	0	0	0	0
13	0	0	0	0	0	0	0
14	0	0	0	0	0	0	0
15	0	0	0	0	1	2	3
16	0	0	0	0	3	3	6
17	0	0	0	0	2	4	6
18	0	0	0	0	3	2	5
19	0	0	0	0	0	0	0
20	0	0	0	0	0	1	1
Total	0	0	0	0	9	12	21
Total M+F	0	0	0	0	21		

Banaba JSS, Banaba, Junior Secondary Enrolments by Level, Age and Gender.

Age	Form 1		Form 2		Form 3		Total
	F	M	F	M	F	M	
10	0	0	0	0	0	0	0
11	2	6	0	0	0	0	8
12	2	1	2	3	0	0	8
13	0	0	7	3	0	0	10
14	0	0	0	0	4	9	13
15	0	0	0	0	1	0	1
16	0	0	0	0	0	0	0
17	0	0	0	0	0	0	0
18	0	0	0	0	0	0	0
19	0	0	0	0	0	0	0
20	0	0	0	0	0	0	0
Total	4	7	9	6	5	9	40
Total M+F	11		15		14		

Nonouti JSS, Nonouti, Junior Secondary Enrolments by Level, Age and Gender.

Age	Form 1		Form 2		Form 3		Total
	F	M	F	M	F	M	
10	0	0	0	0	0	0	0
11	0	0	0	0	0	0	0
12	16	11	0	0	0	0	27
13	18	16	8	15	0	0	57
14	4	2	17	13	5	3	44
15	0	0	0	0	26	11	37
16	0	0	0	0	13	11	24
17	0	0	0	0	0	1	1
18	0	0	0	0	0	0	0
19	0	0	0	0	0	0	0
20	0	0	0	0	0	0	0
Total	38	29	25	28	44	26	190
Total M+F	67		53		70		

District South

District South Junior Secondary Enrolments by Gender and Island, 2007 - 2010.

	2007			2008			2009			2010		
	F	M	T	F	M	T	F	M	T	F	M	T
North Tabiteuea	171	122	293	164	151	315	147	138	285	180	132	312
South Tabiteuea	49	66	115	58	47	105	58	47	105	48	39	87
Onotoa	97	69	166	77	109	186	78	79	157	83	74	157
Beru	85	100	185	92	81	173	80	72	152	71	65	136
Nikunau	71	71	142	69	80	149	73	69	142	73	69	142
Tamana	40	41	81	38	40	78	32	45	77	45	42	87
Arorae	58	49	107	37	33	70	44	38	82	41	38	79
Total	571	518	1089	535	541	1076	512	488	1000	541	459	1000

Chart of Changes in Junior Secondary Enrolments, District South 2007 - 2010.

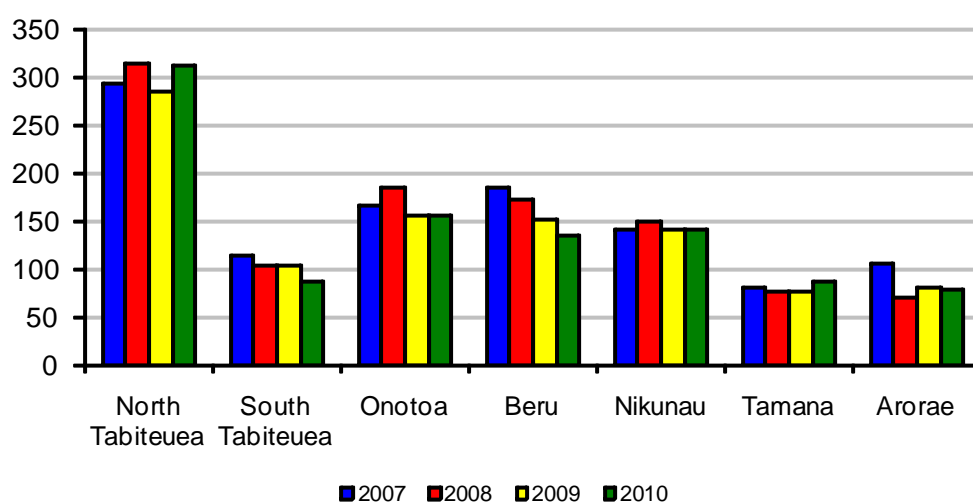

District South 2010 Junior Secondary School Enrolments by Gender, Level and Island.

Takoronga JSS, North Tabiteuea, Junior Secondary Enrolments by Level, Age and Gender.

Age	Form 1		Form 2		Form 3		Total
	F	M	F	M	F	M	
10	0	0	0	0	0	0	0
11	0	0	0	0	0	0	0
12	3	3	2	4	0	0	12
13	34	28	22	16	1	1	102
14	29	19	23	13	21	18	123
15	0	0	8	6	23	16	53
16	0	0	0	0	14	8	22
17	0	0	0	0	0	0	0
18	0	0	0	0	0	0	0
19	0	0	0	0	0	0	0
20	0	0	0	0	0	0	0
Total	66	50	55	39	59	43	312
Total M+F	116		94		102		

Tebouria JSS, South Tabiteuea, Junior Secondary Enrolments by Level, Age and Gender.

Age	Form 1		Form 2		Form 3		Total
	F	M	F	M	F	M	
10	0	0	0	0	0	0	0
11	3	0	0	2	0	0	5
12	8	6	16	11	0	0	41
13	0	5	2	2	5	3	17
14	0	0	0	0	11	8	19
15	0	0	0	0	3	2	5
16	0	0	0	0	0	0	0
17	0	0	0	0	0	0	0
18	0	0	0	0	0	0	0
19	0	0	0	0	0	0	0
20	0	0	0	0	0	0	0
Total	11	11	18	15	19	13	87
Total M+F	22		33		32		

Tebuoata JSS, Onotoa, Junior Secondary Enrolments by Level, Age and Gender.

Age	Form 1		Form 2		Form 3		Total
	F	M	F	M	F	M	
10	0	0	0	0	0	0	0
11	0	0	0	0	0	0	0
12	32	28	11	8	0	0	79
13	3	4	16	15	0	0	38
14	0	0	2	0	11	3	16
15	0	0	0	0	8	16	24
16	0	0	0	0	0	0	0
17	0	0	0	0	0	0	0
18	0	0	0	0	0	0	0
19	0	0	0	0	0	0	0
20	0	0	0	0	0	0	0
Total	35	32	29	23	19	19	157
Total M+F	67		52		38		

JSS Beru, Beru, Junior Secondary Enrolments by Level, Age and Gender.

Age	Form 1		Form 2		Form 3		Total
	F	M	F	M	F	M	
10	0	0	0	0	0	0	0
11	0	0	0	0	0	0	0
12	8	0	0	0	0	0	8
13	13	16	1	1	0	0	31
14	8	3	23	20	4	3	61
15	0	0	0	1	9	11	21
16	0	0	0	1	4	6	11
17	0	0	0	0	1	3	4
18	0	0	0	0	0	0	0
19	0	0	0	0	0	0	0
20	0	0	0	0	0	0	0
Total	29	19	24	23	18	23	136
Total M+F	48		47		41		

JSS Nikunau, Nikunau, Junior Secondary Enrolments by Level, Age and Gender.

Age	Form 1		Form 2		Form 3		Total
	F	M	F	M	F	M	
10	0	0	0	0	0	0	0
11	4	1	0	0	0	0	5
12	12	19	0	0	0	0	31
13	1	2	14	17	0	0	34
14	0	0	2	6	37	19	64
15	0	0	0	0	3	4	7
16	0	0	0	0	0	1	1
17	0	0	0	0	0	0	0
18	0	0	0	0	0	0	0
19	0	0	0	0	0	0	0
20	0	0	0	0	0	0	0
Total	17	22	16	23	40	24	142
Total M+F	39	39	64				

Nawai JSS, Tamana, Junior Secondary Enrolments by Level, Age and Gender.

Age	Form 1		Form 2		Form 3		Total
	F	M	F	M	F	M	
10	0	0	0	0	0	0	0
11	2	1	0	0	0	0	3
12	18	10	0	0	0	0	28
13	0	0	17	19	0	0	36
14	0	0	1	2	3	3	9
15	0	0	0	0	4	4	8
16	0	0	0	0	0	2	2
17	0	0	0	0	0	1	1
18	0	0	0	0	0	0	0
19	0	0	0	0	0	0	0
20	0	0	0	0	0	0	0
Total	20	11	18	21	7	10	87
Total M+F	31	39	17				

JSS Arorae, Arorae, Junior Secondary Enrolments by Level, Age and Gender.

Age	Form 1		Form 2		Form 3		Total
	F	M	F	M	F	M	
10	0	0	0	0	0	0	0
11	0	1	0	0	0	0	1
12	4	11	2	0	0	0	17
13	7	4	6	7	0	0	24
14	2	0	7	7	8	5	29
15	0	0	0	1	5	2	8
16	0	0	0	0	0	0	0
17	0	0	0	0	0	0	0
18	0	0	0	0	0	0	0
19	0	0	0	0	0	0	0
20	0	0	0	0	0	0	0
Total	13	16	15	15	13	7	79
Total M+F	29	30	20				

Linnix District

Linnix District Junior Secondary Enrolments by Gender and Island, 2007 - 2010.

	2007			2008			2009			2010		
	F	M	T	F	M	T	F	M	T	F	M	T
Kiritimati	212	179	391	152	146	298	152	146	298	206	185	391
Tabuaeran	94	88	182	105	79	184	92	78	170	93	82	175
Kanton	0	0	0	0	0	0	0	0	0	0	0	0
Teeraina	66	64	130	69	67	136	69	67	136	69	67	136
Total	372	331	703	326	292	618	313	291	604	368	334	702

Zero indicates no school of this type on the island.

Chart of Changes in Junior Secondary Enrolments, Linnix District 2007 - 2010

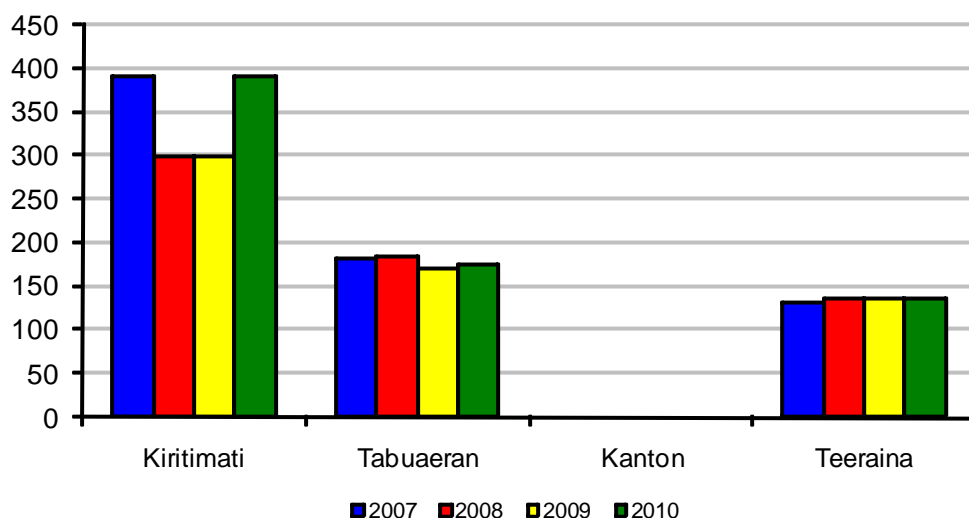

Linnix District 2010 Junior Secondary School Enrolments by Gender, Level and Island.

JSS Teraina, Teraina, Junior Secondary Enrolments by Level, Age and Gender.

Age	Form 1		Form 2		Form 3		Total
	F	M	F	M	F	M	
10	0	0	0	0	0	0	0
11	0	0	0	0	0	0	0
12	22	19	0	0	0	0	41
13	0	0	21	25	0	0	46
14	0	0	2	2	22	20	46
15	0	0	0	0	2	1	3
16	0	0	0	0	0	0	0
17	0	0	0	0	0	0	0
18	0	0	0	0	0	0	0
19	0	0	0	0	0	0	0
20	0	0	0	0	0	0	0
Total	22	19	23	27	24	21	136
Total M+F	41		50		45		

JSS/TRW, Kiritimati, Junior Secondary Enrolments by Level, Age and Gender.

Age	Form 1		Form 2		Form 3		Total
	F	M	F	M	F	M	
10	17	12	0	0	0	0	29
11	36	30	38	32	0	0	136
12	24	29	29	30	33	30	175
13	0	0	3	0	25	18	46
14	0	0	0	0	1	4	5
15	0	0	0	0	0	0	0
16	0	0	0	0	0	0	0
17	0	0	0	0	0	0	0
18	0	0	0	0	0	0	0
19	0	0	0	0	0	0	0
20	0	0	0	0	0	0	0
Total	77	71	70	62	59	52	391
Total M+F	148		132		111		

Keina Tito JSS, Tabuaeran, Junior Secondary Enrolments by Level, Age and Gender.

Age	Form 1		Form 2		Form 3		Total
	F	M	F	M	F	M	
10	0	0	0	0	0	0	0
11	0	0	0	0	0	0	0
12	20	17	0	0	0	0	37
13	17	17	0	0	0	0	34
14	0	0	15	10	0	0	25
15	0	0	8	16	21	5	50
16	0	0	0	0	12	15	27
17	0	0	0	0	0	2	2
18	0	0	0	0	0	0	0
19	0	0	0	0	0	0	0
20	0	0	0	0	0	0	0
Total	37	34	23	26	33	22	175
Total M+F	71		49		55		

Teachers

Qualified teachers are those who have attained at least the minimum academic qualifications required by the national authorities for giving classes at schools. In Kiribati this is Form 5 for Primary Teachers and Form 7 for Junior and Senior Secondary Teachers.

Certified teachers are those who are certified to have completed at least the minimum required teacher training. In Kiribati this is a two year teaching certificate.

District North

District North Junior Secondary Schools, Number of Teachers by Gender 2007 - 2010.

	2007			2008			2009			2010		
	F	M	T	F	M	T	F	M	T	F	M	T
Makin JSS	6	4	10	5	4	9	5	4	9	7	7	14
Butaritari JSS	7	9	16	6	10	16	6	7	13	6	7	13
Aontena JSS	6	6	12	6	8	14	2	2	4	8	7	15
Ueen Abaiang JSS	12	10	22	12	11	23	9	10	19	9	10	19
Eutantarawaieta JSS	9	6	15	8	6	14	8	6	14	3	5	8
TUC1 JSS	27	21	48	27	21	48	28	23	51	31	16	47
TUC2 JSS	17	16	33	26	15	41	21	13	34	21	13	34
Betio JSS	46	16	62	32	24	56	32	24	56	32	24	56
District Total	130	88	218	122	99	221	111	89	200	117	89	206

District North Number of Qualified and Certified Teachers at Junior Secondary Schools.

	F	M	T
No. of Teachers	117	89	206
No. Qualified	106	83	189
No. Certified	106	81	187
% Qualified	91%	93%	92%
% Certified	91%	91%	91%

Proportion of Qualified and Certified Teachers in Junior Secondary Schools of District North.

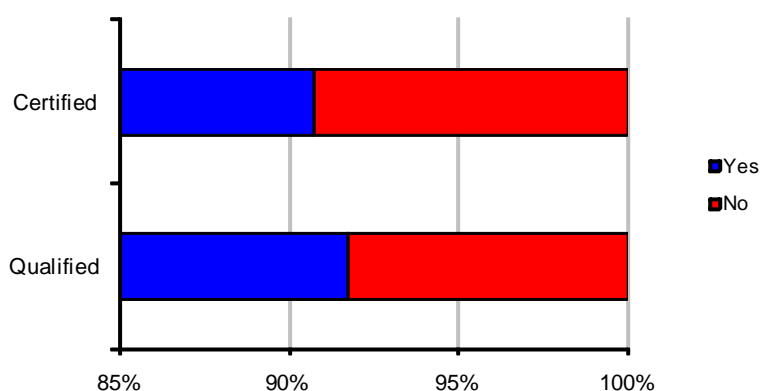

District North Junior Secondary School Teachers – Average Age, Average Years of Teaching Experience and Average Number of Years Teaching at Current School.

District North	Average Age			Average No. Years Teaching Experience			Average Years Teaching at current School		
	F	M	T	F	M	T	F	M	T
Makin JSS	33.8	38.5	36.6	6.7	5.7	6.2	2.1	1.5	1.8
Butaritari JSS	33.2	30.7	31.8	6.8	5.4	6.1	4.2	2.4	3.2
Aontena JSS	32.6	33.7	33.1	9.4	7.7	8.6	3.1	3.5	3.3
Ueen Abaiang JSS	34.7	34.4	34.5	9.2	7.0	8.1	3.7	2.2	2.9
Eutararawaieta JSS	30.7	33.2	32.3	7.7	8.0	7.9	4.7	2.4	3.3
TUC1 JSS	34.4	36.0	35.0	7.9	9.2	8.3	2.7	2.2	2.6
TUC2 JSS	38.3	38.2	38.2	10.6	8.2	9.6	2.7	1.6	2.3
Betio JSS	32.9	35.5	34.0	4.7	6.3	5.3	2.2	1.8	2.0
District Total	34.4	35.4	34.8	7.7	7.3	7.5	2.8	2.1	2.5

Chart of Average Years of Teaching Experience and Average Years Teaching at Current School – District North Junior Secondary Schools.

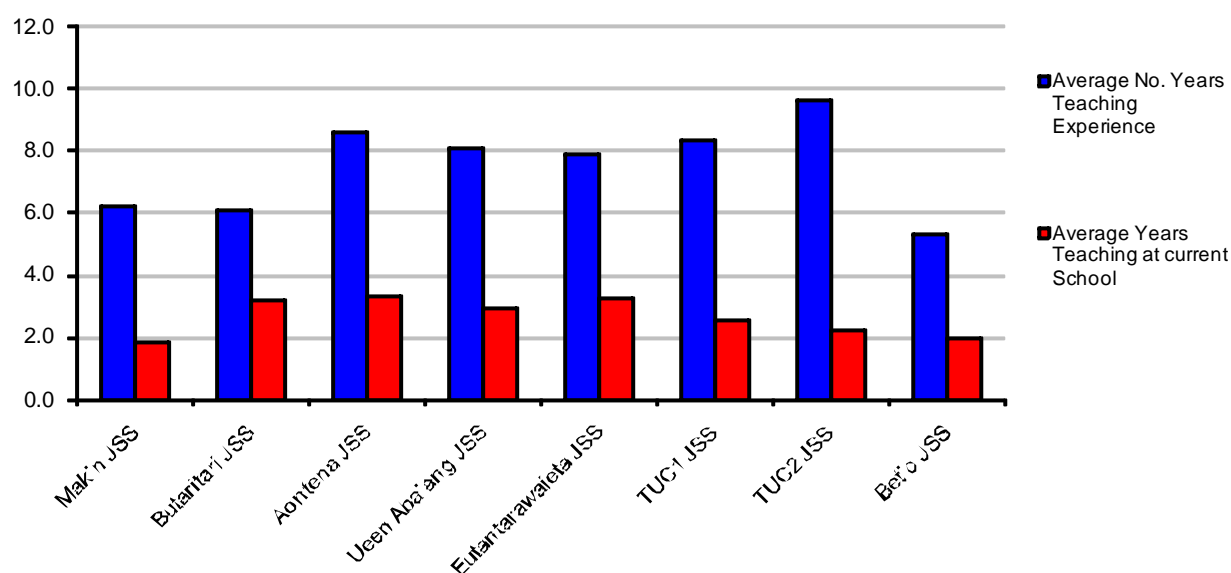

District Central

District Central Junior Secondary Schools, Number of Teachers by Gender 2007 - 2010.

	2007			2008			2009			2010		
	F	M	T	F	M	T	F	M	T	F	M	T
Tewaiwai JSS	4	3	7	6	4	10	7	2	9	7	4	11
Nibwan te Waaki JSS	6	1	7	2	1	3	4	3	7	3	4	7
Kauake JSS	2	5	7	3	4	7	4	4	8	4	3	7
Boutoka te Baretaiti JSS	7	7	14	5	9	14	5	8	13	4	9	13
Banaba JSS	1	4	5	1	4	5	1	6	7	1	6	7
Nonouti JSS	4	10	14	7	7	14	5	6	11	5	6	11
District Total	24	30	54	24	29	53	26	29	55	24	32	56

District Central Number of Qualified and Certified Teachers at Junior Secondary Schools.

	F	M	T
No. of Teachers	24	32	56
No. Qualified	24	31	55
No. Certified	24	31	55
% Qualified	100%	97%	98%
% Certified	100%	97%	98%

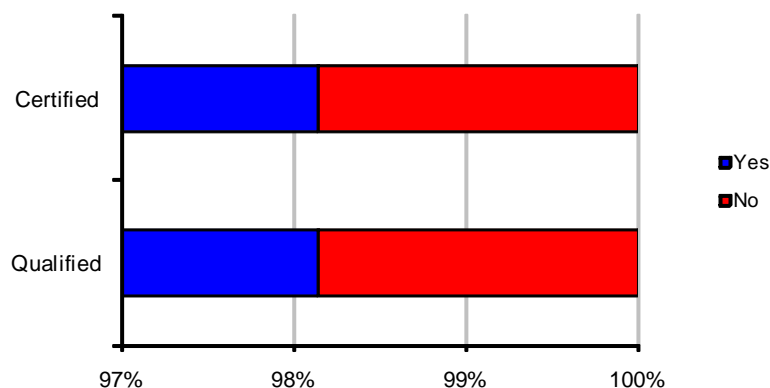
Proportion of Qualified and Certified Teachers in Junior Secondary Schools of District Central.**District Central Junior Secondary School Teachers – Average Age, Average Years of Teaching Experience and Average Number of Years Teaching at Current School.**

District Central	Average Age			Average No. Years Teaching Experience			Average Years Teaching at current School		
	F	M	T	F	M	T	F	M	T
Tewaiwai JSS	35.7	38.3	36.6	10.9	8.8	10.1	1.9	1.5	1.7
Nibwan te Waaki JSS	31.3	32.0	31.7	8.3	5.5	6.7	2.7	1.8	2.1
Kauake JSS	31.8	33.7	32.6	6.5	9.3	7.7	3.5	1.3	2.6
Boutoka te Baretaiti JSS	33.3	36.0	35.2	8.5	9.8	9.4	1.3	1.6	1.5
Banaba JSS	30.0	37.8	36.7	6.0	11.0	10.3	2.0	3.2	3.0
Nonouti JSS	31.6	36.5	34.3	6.8	7.2	7.0	3.8	5.0	4.5
District Total	33.0	36.0	34.7	8.4	8.8	8.6	2.5	2.5	2.5

Chart of Average Years of Teaching Experience and Average Years Teaching at Current School – District Central Junior Secondary Schools.

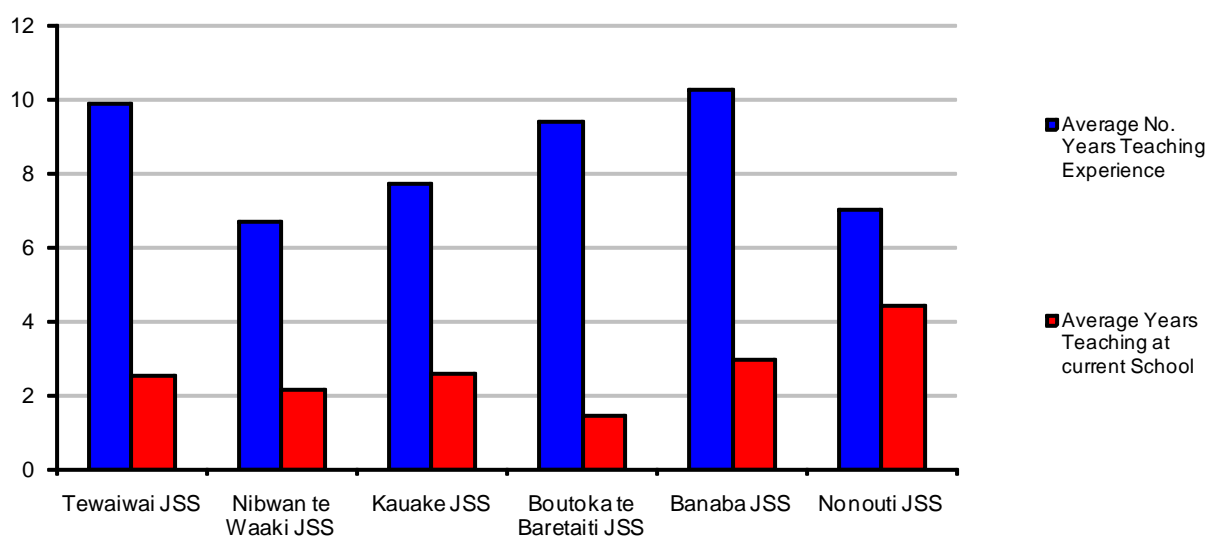

District South

District South Junior Secondary Schools, Number of Teachers by Gender 2007 - 2010.

	2007			2008			2009			2010		
	F	M	T	F	M	T	F	M	T	F	M	T
Takoronga JSS	6	10	16	6	9	15	9	7	16	8	8	16
Tebouria	5	1	6	5	2	7	5	2	7	2	1	3
Tebuota JSS	4	4	8	4	4	8	5	5	10	6	6	12
Beru JSS	6	4	10	6	4	10	6	3	9	5	5	10
JSS Nikunau	6	3	9	7	4	11	4	4	8	4	4	8
Nawai JSS	3	4	7	3	5	8	2	5	7	2	5	7
JSS Arorae	3	2	5	4	2	6	4	3	7	4	3	7
District Total	33	28	61	35	30	65	35	29	64	31	32	63

District South Number of Qualified and Certified Teachers at Junior Secondary Schools.

	F	M	T
No. of Teachers	31	32	63
No. Qualified	29	31	60
No. Certified	29	29	58
% Qualified	94%	97%	95%
% Certified	94%	91%	92%

Proportion of Qualified and Certified Teachers in Junior Secondary Schools of District South.

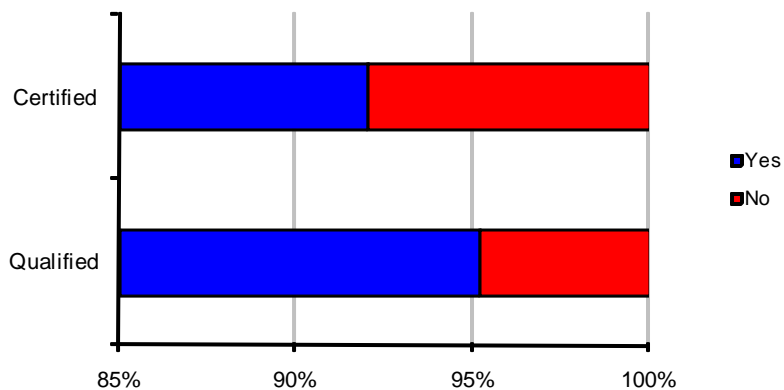

District South Junior Secondary School Teachers – Average Age, Average Years of Teaching Experience and Average Number of Years Teaching at Current School.

District South	Average Age			Average No. Years Teaching Experience			Average Years Teaching at current School		
	F	M	T	F	M	T	F	M	T
Takoronga JSS	35.4	30.8	32.9	6.8	6.6	6.7	3.5	2.4	2.9
Tebouria	31.0	32.0	31.3	7.0	8.0	7.3	4.0	3.0	3.7
Tebuoaata JSS	31.8	32.8	32.3	9.3	8.2	8.8	2.3	1.8	2.1
Beru JSS	33.5	35.8	34.8	6.0	11.0	8.5	3.0	2.8	2.9
JSS Nikunau	33.3	42.0	37.6	5.3	13.3	9.3	3.3	1.8	2.5
Nawai JSS	32.0	33.4	33.0	8.0	7.0	7.3	2.5	3.4	3.1
JSS Arorae	36.3	48.0	42.2	10.0	16.0	12.6	2.0	1.3	1.7
District Total	33.6	35.4	34.6	7.5	9.4	8.4	2.9	2.3	2.6

Chart of Average Years of Teaching Experience and Average Years Teaching at Current School – District South Junior Secondary Schools.

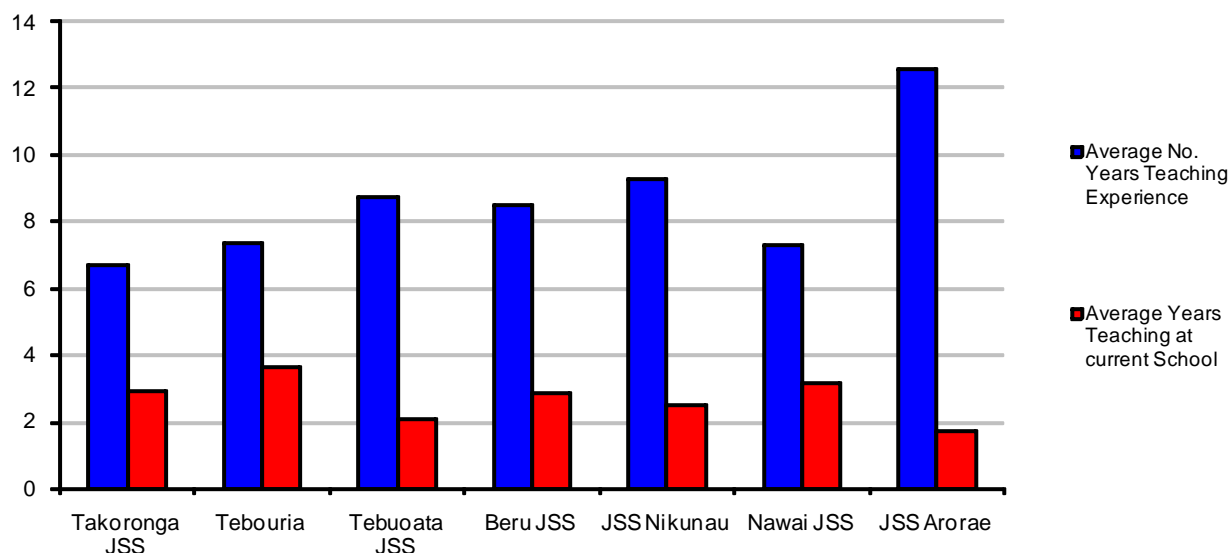

Linnix District

Linnix District Junior Secondary Schools, Number of Teachers by Gender 2007 - 2010.

	2007			2008			2009			2010		
	F	M	T	F	M	T	F	M	T	F	M	T
JSS Teraina	3	4	7	5	2	7	5	2	7	5	2	7
JSS/TRW	12	9	21	9	10	19	8	11	19	2	7	9
Keina Tito JSS	5	10	15	4	7	11	4	7	11	5	8	13
District Total	20	23	43	18	19	37	17	20	37	12	17	29

Linnix District Number of Qualified and Certified Teachers at Junior Secondary Schools.

	F	M	T
No. of Teachers	12	17	29
No. Qualified	10	15	25
No. Certified	9	15	24
% Qualified	83%	88%	86%
% Certified	75%	88%	83%

Proportion of Qualified and Certified Teachers in Junior Secondary Schools of Linnix District.

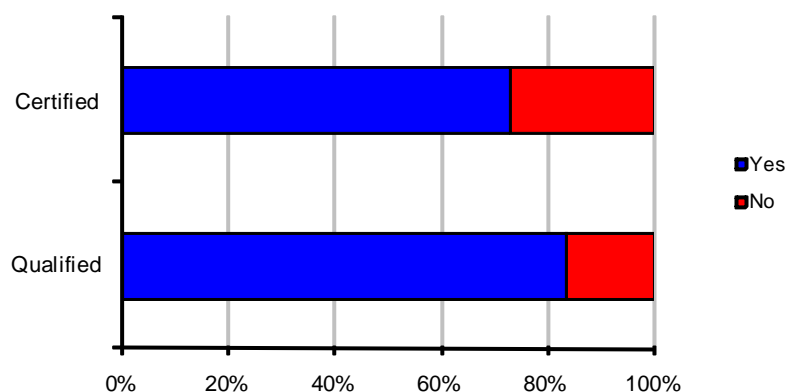

Linnix District Junior Secondary School Teachers – Average Age, Average Years of Teaching Experience and Average Number of Years Teaching at Current School.

Linnix District	Average Age			Average No. Years Teaching Experience			Average Years Teaching at current School		
	F	M	T	F	M	T	F	M	T
JSS Teraina	35.4	44.5	38.0	8.3	13.5	10.4	2.7	4.5	3.4
JSS/TRW	29.0	36.0	34.4	5.0	10.9	9.6	3.5	3.4	3.4
Keina Tito JSS	29.8	34.6	32.6	4.4	5.4	5.0	2.0	1.6	1.8
District Total	32.0	36.4	34.5	5.7	8.6	7.5	2.5	2.7	2.6

Chart of Average Years of Teaching Experience and Average Years Teaching at Current School – Linnix District Junior Secondary Schools.

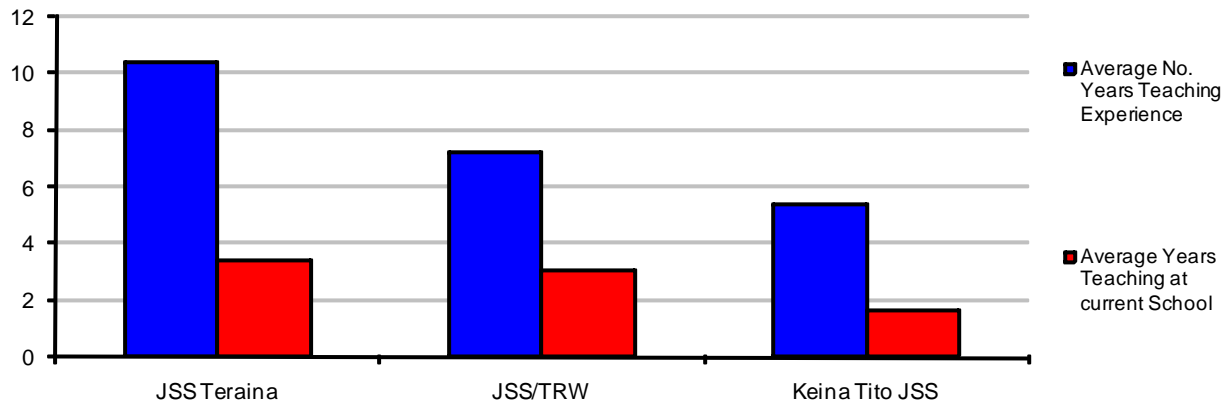

Infrastructure

Junior Secondary Schools Average Number of Pupils Per Classroom, Average Space per Pupil in the Classroom and Average Size of Classrooms by District, 2010.

Junior Secondary Schools	Average No. of Pupils per Classroom	Average Space Per Pupil in the Classroom (m ²)	Average Size of Classrooms (m ²)
District North	30	2	59
District Central	25	3	66
District South	26	2	54
Linnix District	37	1	41
Total	29.5	1.9	57.0

Junior Secondary Schools Pupil to Toilet Ratio by District and Gender, 2010.

	F	M	T
District North	67	73	70
District Central	192	196	194
District South	135	153	143
Linnix District	61	(n/a)	117
Total	78.5	100.6	87.7

(Number of pupils per toilet)

Junior Secondary Schools Percentage of Pupils with Access to Clean and Safe Water by District, 2007 - 2010.

JS	2007	2008	2009	2010
District North	100%	100%	88%	63%
District Central	100%	100%	100%	100%
District South	100%	100%	29%	29%
Linnix District	67%	67%	67%	67%
Total	96%	96%	71%	63%

Access to clean and safe water is defined as access to piped, tank or drinkable well in good or fair condition (or condition unrecorded).

Chart of Percentage of Junior Secondary School Students with Access to Clean and Safe Water, by District, 2007 - 2010.

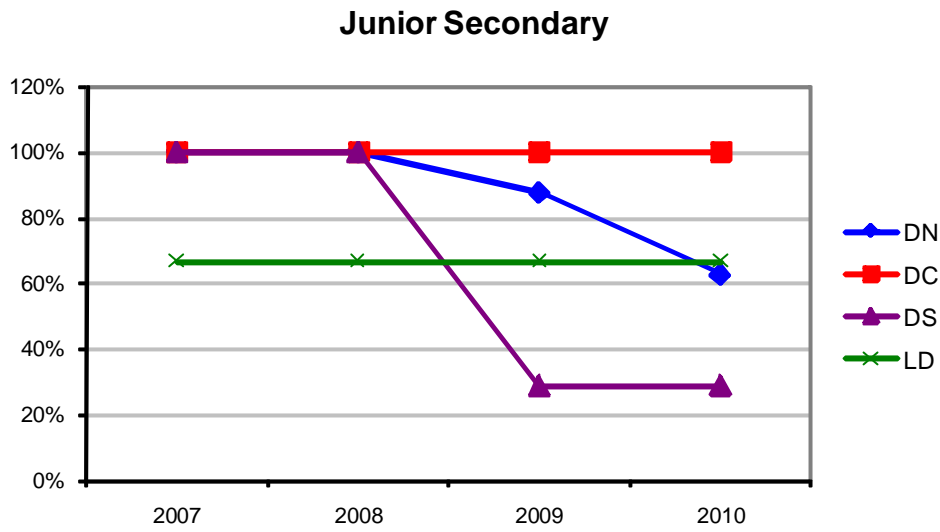

Section 5: Senior Secondary Schools

Enrolments

District North

District North Senior Secondary Enrolments by Gender and Island, 2007 - 2010.

	2007			2008			2009			2010		
	F	M	T	F	M	T	F	M	T	F	M	T
Abaiang	253	292	545	317	388	705	310	326	636	310	326	636
North Tarawa	111	91	202	111	91	202	111	91	202	111	91	202
South Tarawa	1372	1091	2463	1393	1153	2546	1150	884	2034	1153	894	2047
Total	1736	1474	3210	1821	1632	3453	1571	1301	2872	1574	1311	2885

Zero indicates no school of this type on the island.

Chart of Changes in Senior Secondary Enrolments, District North 2007 - 2010.

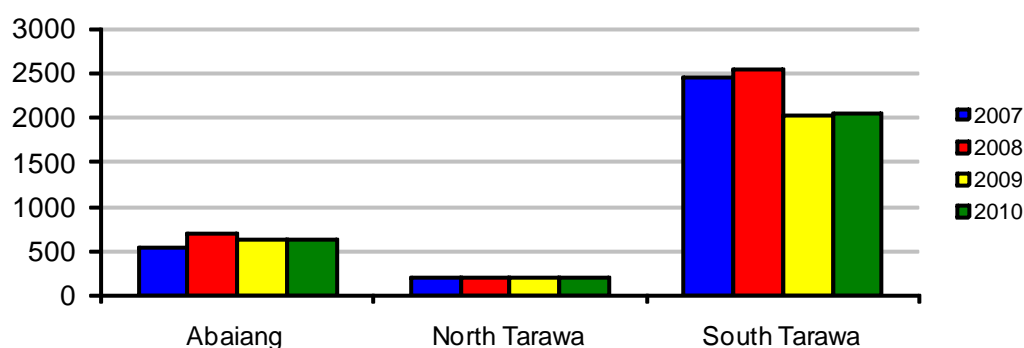

District North 2010 Senior Secondary School Enrolments by Gender, Level and Island.

St. Joseph's College, Abaiang, Senior Secondary Enrolments by Level, Age and Gender, 2010.

Age	Form 4		Form 5		Form 6		Form 7		Total
	F	M	F	M	F	M	F	M	
13	0	0	0	0	0	0	0	0	0
14	29	30	0	0	0	0	0	0	59
15	30	28	0	0	0	0	0	0	58
16	11	15	9	20	0	0	0	0	55
17	0	0	21	30	0	0	0	0	51
18	0	0	21	26	20	27	0	0	94
19	0	0	0	0	11	18	0	0	29
20	0	0	0	0	0	0	0	0	0
21	0	0	0	0	0	0	0	0	0
Total	70	73	51	76	31	45	0	0	346
Total M+F	143		127		76		0		

Stephen Whitmee High School, Abaiang, Senior Secondary Enrolments by Level, Age and Gender, 2010.

Age	Form 4		Form 5		Form 6		Form 7		Total
	F	M	F	M	F	M	F	M	
13	0	0	0	0	0	0	0	0	0
14	8	7	0	0	0	0	0	0	15
15	30	27	0	0	0	0	0	0	57
16	29	23	17	18	0	0	0	0	87
17	4	1	31	31	4	1	0	0	72
18	0	0	10	7	6	4	3	2	27
19	0	0	2	2	3	4	7	2	11
20	0	0	0	0	0	0	4	3	0
21	0	0	0	0	0	0	0	0	0
Total	71	58	60	58	13	9	14	7	290
Total M+F	129		118		22		21		

Immaculate Heart College, North Tarawa, Senior Secondary Enrolments by Level, Age and Gender, 2010.

Age	Form 4		Form 5		Form 6		Form 7		Total
	F	M	F	M	F	M	F	M	
13	0	0	0	0	0	0	0	0	0
14	0	0	0	0	0	0	0	0	0
15	0	0	0	0	0	0	0	0	0
16	10	12	0	0	0	0	0	0	22
17	20	10	8	3	0	0	0	0	41
18	11	6	22	22	7	9	0	0	77
19	4	7	6	4	18	10	0	0	49
20	0	0	0	2	4	6	0	0	12
21	0	0	0	0	1	0	0	0	1
Total	45	35	36	31	30	25	0	0	202
Total M+F	80		67		55		0		

King George V & Elaine Bernacchi, South Tarawa, Senior Secondary Enrolments by Level, Age and Gender, 2010.

Age	Form 4		Form 5		Form 6		Form 7		Total
	F	M	F	M	F	M	F	M	
13	15	2	0	0	0	0	0	0	17
14	25	10	5	8	0	0	0	0	48
15	38	38	28	15	0	0	0	0	119
16	22	5	62	41	12	8	0	0	150
17	0	0	14	2	82	38	0	0	136
18	0	0	0	0	8	3	38	25	11
19	0	0	0	0	0	0	14	8	0
20	0	0	0	0	0	0	0	4	0
21	0	0	0	0	0	0	0	0	0
Total	100	55	109	66	102	49	52	37	481
Total M+F	155		175		151		89		

Moroni High School, South Tarawa, Senior Secondary Enrolments by Level, Age and Gender, 2010.

Age	Form 4		Form 5		Form 6		Form 7		Total
	F	M	F	M	F	M	F	M	
13	0	0	0	0	0	0	0	0	0
14	3	3	0	0	0	0	0	0	6
15	45	40	2	1	0	0	0	0	88
16	2	3	43	45	2	2	0	0	97
17	0	0	1	1	52	40	1	0	94
18	0	0	0	0	0	1	6	8	1
19	0	0	0	0	0	0	0	2	0
20	0	0	0	0	0	0	0	1	0
21	0	0	0	0	0	0	0	0	0
Total	50	46	46	47	54	43	7	11	286
Total M+F	96		93		97		18		

Sacred Heart High School, South Tarawa, Senior Secondary Enrolments by Level, Age and Gender, 2010.

Age	Form 4		Form 5		Form 6		Form 7		Total
	F	M	F	M	F	M	F	M	
13	0	0	0	0	0	0	0	0	0
14	1	5	0	0	0	0	0	0	6
15	14	13	1	1	0	0	0	0	29
16	11	17	32	24	0	0	1	0	84
17	2	1	25	32	4	4	0	1	68
18	0	0	0	0	0	0	0	0	0
19	0	0	0	0	0	0	0	0	0
20	0	0	0	0	0	0	0	0	0
21	0	0	0	0	0	0	0	0	0
Total	28	36	58	57	4	4	1	1	187
Total M+F	64		115		8		2		

St. Louis High School, South Tarawa, Senior Secondary Enrolments by Level, Age and Gender, 2010.

Age	Form 4		Form 5		Form 6		Form 7		Total
	F	M	F	M	F	M	F	M	
13	0	0	0	0	0	0	0	0	0
14	0	0	0	0	0	0	0	0	0
15	22	18	0	0	0	0	0	0	40
16	53	40	63	46	16	12	0	0	230
17	21	18	17	21	47	35	7	5	159
18	0	0	2	4	42	17	9	8	65
19	0	0	0	0	0	1	24	23	1
20	0	0	0	0	0	0	10	7	0
21	0	0	0	0	0	0	0	0	0
Total	96	76	82	71	105	65	50	43	588
Total M+F	172		153		170		93		

William Goward Memorial School, South Tarawa, Senior Secondary Enrolments by Level, Age and Gender, 2010.

Age	Form 4		Form 5		Form 6		Form 7		Total
	F	M	F	M	F	M	F	M	
13	0	0	0	0	0	0	0	0	0
14	0	0	0	0	0	0	0	0	0
15	18	9	2	0	0	0	0	0	29
16	26	34	13	7	0	0	0	0	80
17	16	16	36	34	13	8	0	0	123
18	5	4	15	12	30	29	3	2	95
19	0	0	2	2	12	18	8	3	34
20	0	0	1	0	2	5	7	4	8
21	0	0	0	0	0	0	0	0	0
Total	65	63	69	55	57	60	18	9	369
Total M+F	128		124		117		27		

District Central**District Central Senior Secondary School Enrolments by Gender and Island, 2007 - 2010.**

	2007			2008			2009			2010		
	F	M	T	F	M	T	F	M	T	F	M	T
Abemama	206	171	377	206	171	377	206	171	377	206	171	377
Nonouti	111	86	197	111	86	197	63	73	136	63	73	136
Total	317	257	574	317	257	574	269	244	513	269	244	513

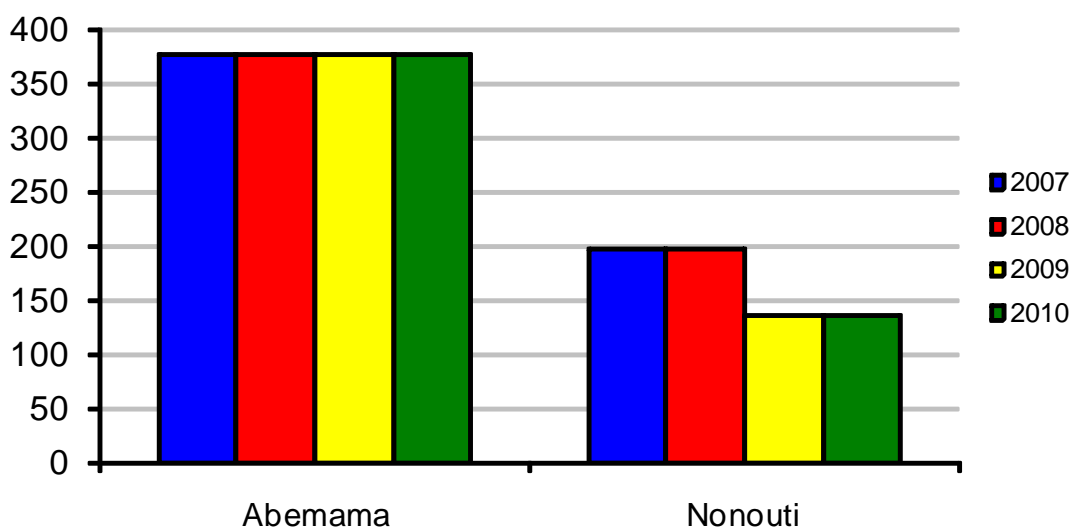
Chart of Changes in Senior Secondary Enrolments, District Central . 2007 - 2010.

District Central 2010 Senior Secondary School Enrolments by Gender, Level and Island.**Kauma High School, Abemama, Senior Secondary Enrolments by Level, Age and Gender, 2010.**

Age	Form 4		Form 5		Form 6		Form 7		Total
	F	M	F	M	F	M	F	M	
13	0	0	0	0	0	0	0	0	0
14	0	0	0	0	0	0	0	0	0
15	2	3	0	0	0	0	0	0	5
16	18	13	2	1	0	0	0	0	34
17	14	21	6	6	1	1	0	0	49
18	5	3	14	14	5	1	0	0	42
19	3	8	8	6	4	5	0	0	34
20	1	4	4	3	4	6	0	0	22
21	0	0	0	0	0	0	0	0	0
Total	43	52	34	30	14	13	0	0	186
Total M+F	95		64		27		0		

Chevalier School, Abemama, Senior Secondary Enrolments by Level, Age and Gender, 2010.

Age	Form 4		Form 5		Form 6		Form 7		Total
	F	M	F	M	F	M	F	M	
13	0	0	0	0	0	0	0	0	0
14	3	0	0	0	0	0	0	0	3
15	11	13	0	0	0	0	0	0	24
16	31	18	3	5	0	0	0	0	57
17	4	0	21	14	11	3	0	0	53
18	0	0	8	2	5	12	0	0	27
19	0	0	0	0	5	1	9	3	6
20	0	0	0	0	0	0	4	5	0
21	0	0	0	0	0	0	0	0	0
Total	49	31	32	21	21	16	13	8	191
Total M+F	80		53		37		21		

George Eastman High School, Nonouti, Senior Secondary Enrolments by Level, Age and Gender, 2010.

Age	Form 4		Form 5		Form 6		Form 7		Total
	F	M	F	M	F	M	F	M	
13	0	0	0	0	0	0	0	0	0
14	2	16	0	0	0	0	0	0	18
15	6	11	0	0	0	0	0	0	17
16	6	11	11	9	0	0	0	0	37
17	0	0	11	8	7	0	0	0	26
18	0	0	0	0	10	9	0	0	19
19	0	0	0	0	10	9	0	0	19
20	0	0	0	0	0	0	0	0	0
21	0	0	0	0	0	0	0	0	0
Total	14	38	22	17	27	18	0	0	136
Total M+F	52		39		45		0		

District South

District South Senior Secondary School Enrolments by Gender and Island, 2010.

	2007			2008			2009			2010		
	F	M	T	F	M	T	F	M	T	F	M	T
North Tabiteuea	154	112	266	170	120	290	171	82	253	142	57	199
Beru	106	94	200	94	104	198	89	92	181	89	92	181
Total	260	206	466	264	224	488	260	174	434	231	149	380

Chart of Changes in Senior Secondary Enrolments, District South 2007 - 2010

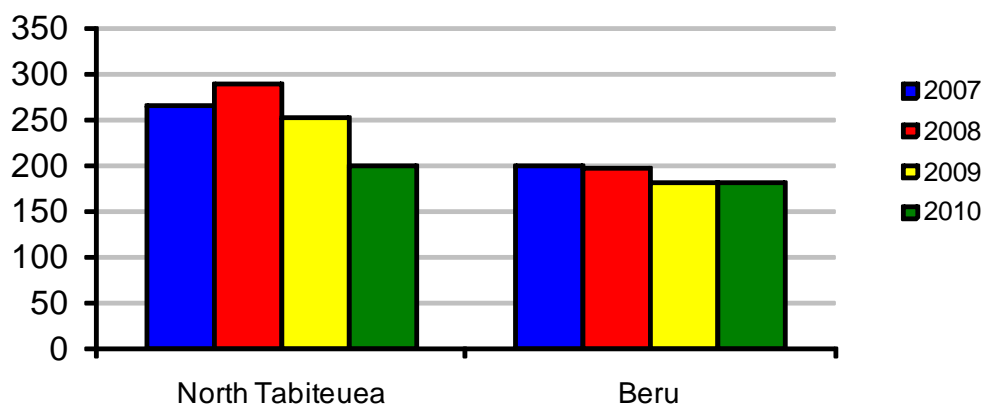

District South 2010 Senior Secondary School Enrolments by Gender, Level and Island.

Teabike College, North Tabiteuea, Senior Secondary Enrolments by Level, Age and Gender, 2010.

Age	Form 4		Form 5		Form 6		Form 7		Total
	F	M	F	M	F	M	F	M	
13	0	0	0	0	0	0	0	0	0
14	1	0	1	0	0	0	0	0	2
15	20	4	1	0	0	0	0	0	25
16	40	7	11	4	0	0	0	0	62
17	4	4	35	16	8	0	0	0	67
18	0	0	9	3	12	18	0	0	42
19	0	0	0	0	0	1	0	0	1
20	0	0	0	0	0	0	0	0	0
21	0	0	0	0	0	0	0	0	0
Total	65	15	57	23	20	19	0	0	199
Total M+F	80		80		39		0		

Hiram Bingham High School, Beru, Senior Secondary Enrolments by Level, Age and Gender, 2010.

Age	Form 4		Form 5		Form 6		Form 7		Total
	F	M	F	M	F	M	F	M	
13	0	0	0	0	0	0	0	0	0
14	0	0	0	0	0	0	0	0	0
15	4	5	0	0	0	0	0	0	9
16	13	19	9	5	0	0	0	0	46
17	12	11	19	18	0	1	0	0	61
18	1	2	5	6	14	9	0	0	37
19	0	0	3	3	9	8	0	0	23
20	0	0	0	1	0	4	0	0	5
21	0	0	0	0	0	0	0	0	0
Total	30	37	36	33	23	22	0	0	181
Total M+F	67		69		45		0		

Linnix District

Linnix District Senior Secondary School Enrolments by Gender and Island, 2007 - 2010.

	2007			2008			2009			2010		
	F	M	T	F	M	T	F	M	T	F	M	T
Kiritimati	101	96	197	139	130	269	145	116	261	143	118	261
Tabuaeran	61	35	96	61	35	96	66	41	107	66	41	107
Total	162	131	293	200	165	365	211	157	368	209	159	368

Chart of Changes in Senior Secondary Enrolments, Linnix District 2007 - 2010.

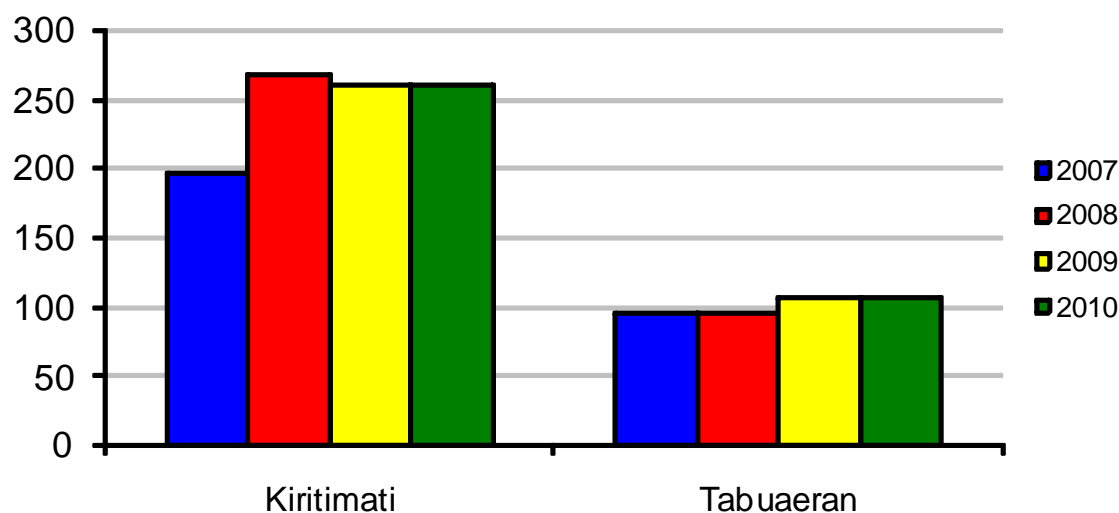

Linnix District 2010 Senior Secondary School Enrolments by Gender, Level and Island.**St. Francis High School, Kiritimati, Senior Secondary Enrolments by Level, Age and Gender, 2010.**

Age	Form 4		Form 5		Form 6		Form 7		Total
	F	M	F	M	F	M	F	M	
13	0	0	0	0	0	0	0	0	0
14	0	0	0	0	0	0	0	0	0
15	15	10	0	0	0	0	0	0	25
16	10	9	15	11	0	0	0	0	45
17	5	5	10	4	12	7	0	0	43
18	0	0	2	5	10	6	0	0	23
19	0	0	0	0	2	3	0	0	5
20	0	0	0	0	3	1	6	6	16
21	0	0	0	0	0	0	0	0	0
Total	30	24	27	20	27	17	6	6	157
Total M+F	54		47		44		12		

Itoini Mainiku High School, Kiritimati, Senior Secondary Enrolments by Level, Age and Gender, 2010.

Age	Form 4		Form 5		Form 6		Form 7		Total
	F	M	F	M	F	M	F	M	
13	0	0	0	0	0	0	0	0	0
14	0	0	0	0	0	0	0	0	0
15	0	0	0	0	0	0	0	0	0
16	23	23	0	0	0	0	0	0	46
17	0	0	12	18	0	0	0	0	30
18	0	0	0	0	18	10	0	0	28
19	0	0	0	0	0	0	0	0	0
20	0	0	0	0	0	0	0	0	0
21	0	0	0	0	0	0	0	0	0
Total	23	23	12	18	18	10	0	0	104
Total M+F	46		30		28		0		

Meleangi Tabai High School, Tabuaeran, Senior Secondary Enrolments by Level, Age and Gender, 2010.

Age	Form 4		Form 5		Form 6		Form 7		Total
	F	M	F	M	F	M	F	M	
13	0	0	0	0	0	0	0	0	0
14	0	0	0	0	0	0	0	0	0
15	8	5	0	0	0	0	0	0	13
16	20	11	25	7	0	0	0	0	63
17	3	3	4	10	3	0	0	0	23
18	0	0	1	3	2	1	0	0	7
19	0	0	0	0	0	1	0	0	1
20	0	0	0	0	0	0	0	0	0
21	0	0	0	0	0	0	0	0	0
Total	31	19	30	20	5	2	0	0	107
Total M+F	50		50		7		0		

Teachers

District North

Abaiang Senior Secondary Schools, Number of Teachers by Gender 2007 - 2010.

No. of Teachers	2007			2008			2009			2010		
	F	M	T	F	M	T	F	M	T	F	M	T
St Joseph's College	10	13	23	10	13	23	10	13	23	10	13	23
Stephen Whitmee High School	5	9	14	8	15	23	6	14	20	6	14	20
Total	15	22	37	18	28	46	16	27	43	16	27	43

North Tarawa Senior Secondary Schools, Number of Teachers by Gender 2007 - 2010

No. of Teachers	2007			2008			2009			2010		
	F	M	T	F	M	T	F	M	T	F	M	T
Immaculate Heart College	6	10	16	6	10	16	6	10	16	6	10	16
Total	6	10	16	6	10	16	6	10	16	6	10	16

South Tarawa Senior Secondary Schools, Number of Teachers by Gender 2007 - 2010.

No. of Teachers	2007			2008			2009			2010		
	F	M	T	F	M	T	F	M	T	F	M	T
Church of God High School	3	3	6	2	8	10	4	16	20	0	0	0
King George V & Elaine Bernacchi	21	27	48	21	24	45	28	18	46	28	18	46
Moroni High School	14	15	29	15	14	29	15	14	29	15	14	29
Sacred Heart High School	4	11	15	4	11	15	4	11	15	8	8	16
St.Louis High School	4	9	13	4	9	13	4	9	13	7	16	23
William Goward Memorial School	8	12	20	9	9	18	9	9	18	12	8	20
Total	54	77	131	55	75	130	64	77	141	70	64	134

District North Number of Qualified and Certified Teachers at Senior Secondary Schools.

	F	M	T
No. of Teachers	92	101	193
No. Qualified	60	59	119
No. Certified	33	59	92
% Qualified	65%	58%	62%
% Certified	36%	58%	48%

Proportion of Qualified and Certified Teachers in Senior Secondary Schools of District North.

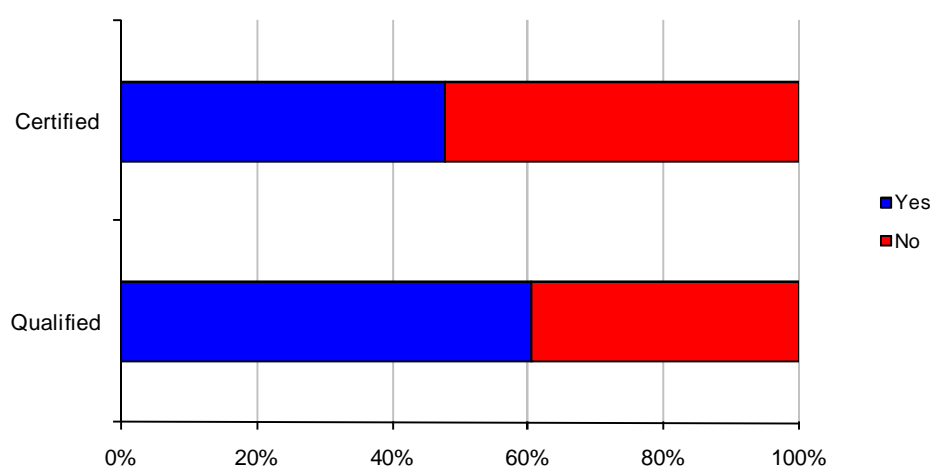

District North Senior Secondary School Teachers – Average Age, Average Years of Teaching Experience and Average Number of Years Teaching at Current School.

District North	Average Age			Average No. Years Teaching Experience			Average Years Teaching at Current School		
	F	M	T	F	M	T	F	M	T
Abaiang	34.5	40.6	38.4	4.3	8.6	7.0	1.8	2.3	2.1
North Tarawa	45.3	45.1	45.2	7.8	8.0	7.9	4.2	4.7	4.5
South Tarawa	39.9	42.8	41.3	9.7	11.5	10.6	6.3	6.1	6.2
District Total	39.3	42.5	41.0	8.6	10.3	9.5	5.4	4.8	5.1

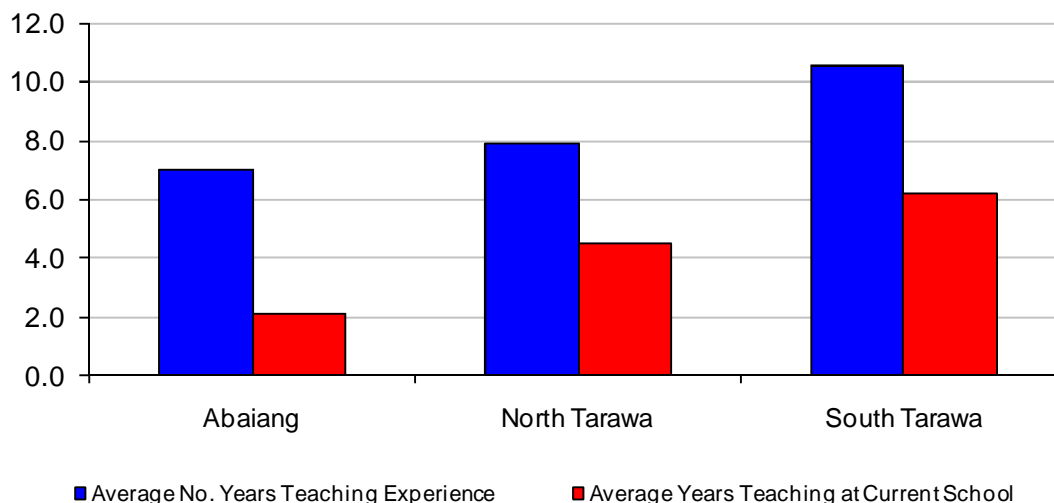
Chart of Average Years of Teaching Experience and Average Years Teaching at Current School – District North Senior Secondary Schools.**District Central****Abemama Senior Secondary School, Number of Teachers by Gender 2007 - 2010.**

No. of Teachers	2007			2008			2009			2010		
	F	M	T	F	M	T	F	M	T	F	M	T
Kauma High School	1	9	10	1	9	10	5	9	14	5	9	14
Chevalier School	6	8	14	6	8	14	6	8	14	6	8	14
Total	7	17	24	7	17	24	11	17	28	11	17	28

Nonouti Senior Secondary School, Number of Teachers by Gender 2007 - 2010.

No. of Teachers	2007			2008			2009			2010		
	F	M	T	F	M	T	F	M	T	F	M	T
George Eastman High School	5	10	15	5	10	15	5	7	12	5	7	12
Total	5	10	15	5	10	15	5	7	12	5	7	12

District Central Number of Qualified and Certified Teachers at Senior Secondary Schools.

	F	M	T
No. of Teachers	16	24	40
No. Qualified	7	12	19
No. Certified	4	8	12
% Qualified	43.8%	50.0%	47.5%
% Certified	25.0%	33.3%	30.0%

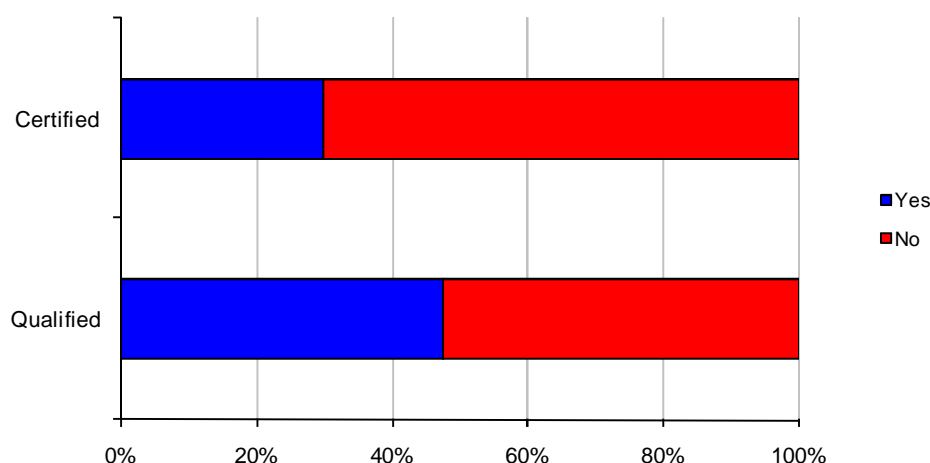
Proportion of Qualified and Certified Teachers in Senior Secondary Schools of District Central.**District Central Senior Secondary School Teachers – Average Age, Average Years of Teaching Experience and Average Number of Years Teaching at Current School.**

District Central	Average Age			Average No. Years Teaching Experience			Average Years Teaching at Current School		
	F	M	T	F	M	T	F	M	T
Abemama	42.3	44.6	43.7	9.5	15.7	13.2	1.9	5.0	3.8
Nonouti	29.2	38.1	34.4	3.6	7.6	5.9	3.4	6.9	5.4
District Total	37.6	42.5	40.5	7.7	13.2	10.9	2.4	5.5	4.3

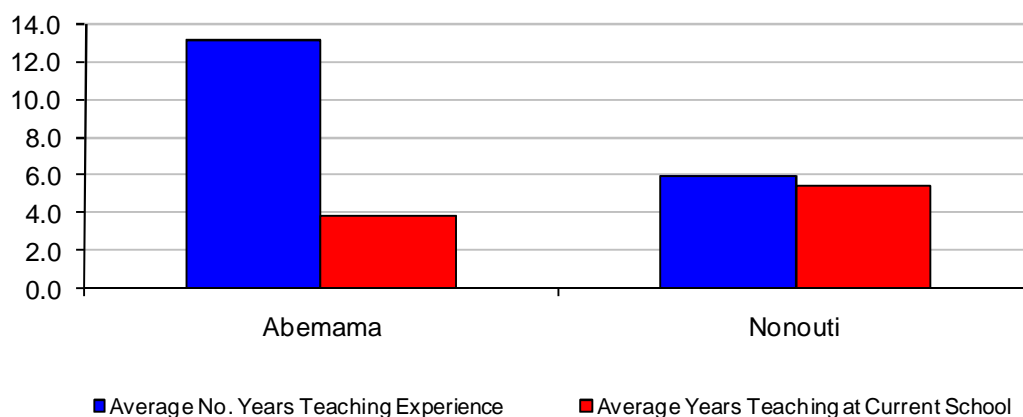
Chart of Average Years of Teaching Experience and Average Years Teaching at Current School – District Central Senior Secondary Schools.**District South****Beru Senior Secondary School, Number of Teachers by Gender 2007 - 2010.**

No. of Teachers	2007			2008			2009			2010		
	F	M	T	F	M	T	F	M	T	F	M	T
Hiram Bingham High School	5	1	6	6	4	10	9	4	13	9	4	13
Total	5	1	6	6	4	10	9	4	13	9	4	13

North Tabiteuea Senior Secondary School, Number of Teachers by Gender 2007 - 2010.

No. of Teachers	2007			2008			2009			2010		
	F	M	T	F	M	T	F	M	T	F	M	T
Teabike College	11	14	25	11	12	23	11	13	24	10	11	21
Total	11	14	25	11	12	23	11	13	24	10	11	21

District South Number of Qualified and Certified Teachers at Senior Secondary Schools.

	F	M	T
No. of Teachers	19	15	34
No. Qualified	10	11	21
No. Certified	3	5	8
% Qualified	52.6%	73.3%	61.8%
% Certified	15.8%	33.3%	23.5%

Proportion of Qualified and Certified Teachers in Senior Secondary Schools of District South.

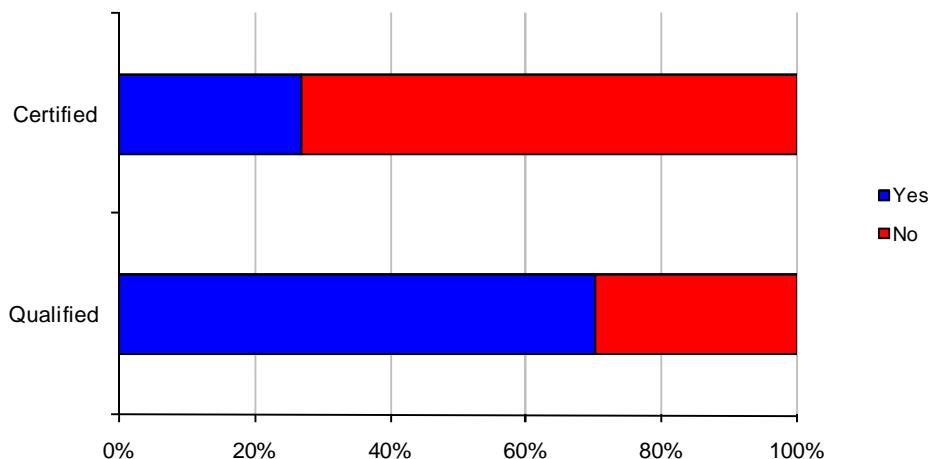

District South Senior Secondary School Teachers – Average Age, Average Years of Teaching Experience and Average Number of Years Teaching at Current School.

District South	Average Age			Average No. Years Teaching Experience			Average Years Teaching at Current School		
	F	M	T	F	M	T	F	M	T
North Tabiteuea	36.8	34.5	35.6	9.5	8.8	9.1	5.4	6.1	5.8
Beru	31.7	35.0	32.4	4.0	17.0	6.6	3.3	17.0	6.0
District Total	34.6	34.6	34.6	7.9	9.5	8.7	4.8	7.0	5.8

Chart of Average Years of Teaching Experience and Average Years Teaching at Current School – District South Senior Secondary Schools.

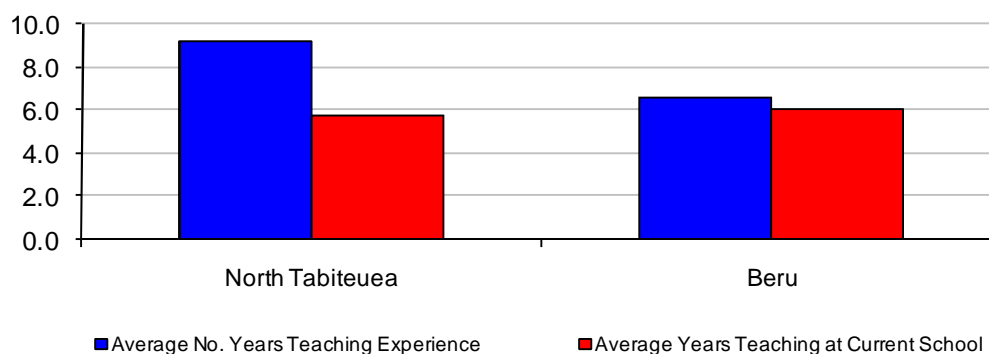

Linnix District

Kiritimati Senior Secondary School, Number of Teachers by Gender 2007 - 2010.

No. of Teachers	2007			2008			2009			2010		
	F	M	T	F	M	T	F	M	T	F	M	T
St. Francis High School	4	5	9	4	7	11	8	9	17	8	9	17
Itoinimainiku High School	0	0	0	0	0	0	5	7	12	5	5	10
Total	4	5	9	4	7	11	8	9	17	8	9	17

Tabuaeran Senior Secondary School, Number of Teachers by Gender 2007 - 2010.

No. of Teachers	2007			2008			2009			2010		
	F	M	T	F	M	T	F	M	T	F	M	T
Meleangi Tabai High School	7	7	14	7	7	14	8	6	14	8	6	14
Total	7	7	14	7	7	14	8	6	14	8	6	14

Linnix District Number of Qualified and Certified Teachers at Senior Secondary Schools.

	F	M	T
No. of Teachers	21	20	41
No. Qualified	13	9	22
No. Certified	8	7	15
% Qualified	61.9%	45.0%	53.7%
% Certified	38.1%	35.0%	36.6%

Proportion of Qualified and Certified Teachers in Senior Secondary Schools of Linnix District.

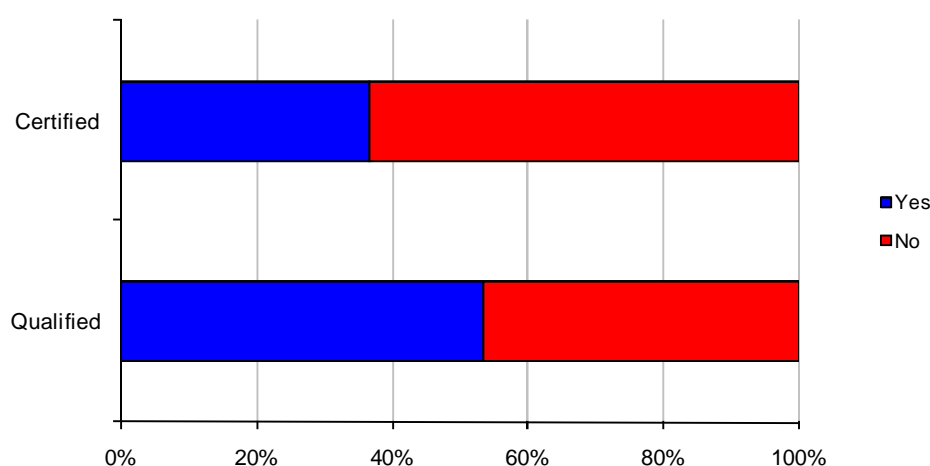

Linnix District Senior Secondary School Teachers – Average Age, Average Years of Teaching Experience and Average Number of Years Teaching at Current School.

Linnix District	Average Age			Average No. Years Teaching Experience			Average Years Teaching at Current School		
	F	M	T	F	M	T	F	M	T
Kiritimati	38.0	47.3	42.9	8.6	12.8	10.9	3.2	3.1	3.1
Tabuaeran	32.1	45.6	37.3	7.8	6.0	7.1	2.6	4.3	3.4
District Total	35.5	46.8	40.9	8.3	10.9	9.6	2.9	3.5	3.2

Chart of Average Years of Teaching Experience and Average Years Teaching at Current School – Linnix District Senior Secondary Schools.

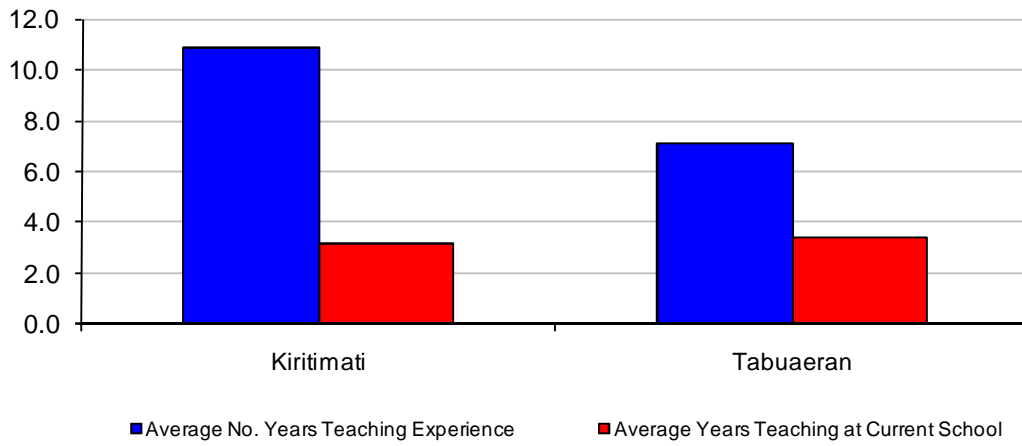

Infrastructure

Combined Secondary Schools Average Number of Pupils Per Classroom, Average Space per Pupil in the Classroom and Average Size of Classrooms by District, 2010.

Combined Secondary Schools	Average No. of Pupils per Classroom	Average Space Per Pupil in the Classroom (m ²)	Average Size of Classrooms (m ²)
District North	40	2	59
District Central	21	3	66
District South			
Linnix District			
Total	36.1	1.6	58.1

Senior Secondary Schools Average Number of Pupils Per Classroom, Average Space per Pupil in the Classroom and Average Size of Classrooms by District, 2010.

Senior Secondary Schools	Average No. of Pupils per Classroom	Average Space Per Pupil in the Classroom (m ²)	Average Size of Classrooms (m ²)
District North	22	5	109
District Central	20	3	52
District South	19	8	154
Linnix District	15	5	69
Total	20.4	5.0	101.3

Combined Secondary Schools Pupil to Toilet Ratio by District and Gender, 2010.

	F	M	T
District North	66	56	61
District Central	13	11	12
District South	(n/a)	(n/a)	(n/a)
Linnix District	(n/a)	(n/a)	(n/a)
Total	46.5	37.0	41.6

Senior Secondary Schools Pupil to Toilet Ratio by District and Gender, 2010.

	F	M	T
District North	103	155	122
District Central	25	25	25
District South	9	7	8
Linnix District	7	10	8
Total	21.7	25.7	23.3

Combined Secondary Schools Percentage of Pupils with Access to Clean and Safe Water by District, 2010.

CS	2007	2008	2009	2010
District North	100%	100%	33%	67%
District Central	100%	100%	(n/a)	(n/a)
District South	(n/a)	(n/a)	(n/a)	(n/a)
Linnix District	(n/a)	(n/a)	(n/a)	(n/a)
Total	100%	100%	33%	67%

Senior Secondary Schools Percentage of Pupils with Access to Clean and Safe Water by District, 2007 - 2010.

SS	2007	2008	2009	2010
District North	75%	75%	67%	100%
District Central	100%	100%	100%	100%
District South	100%	100%	100%	100%
Linnix District	100%	100%	100%	100%
Total	86%	86%	86%	100%

Secondary Schools (SS and CS) Boarder to Dormitory Ratio by District, 2008 - 2010.

	2008			2009			2010		
	No. of Boarders	No. of Dorms	BDR	No. of Boarders	No. of Dorms	BDR	No. of Boarders	No. of Dorms	BDR
District North	573	17	33.7	796	20	39.8	796	20	39.8
District Central	409	11	37.2	342	14	24.4	342	14	24.4
District South	505	11	45.9	434	6	72.3	400	6	66.7
Linnix District	99	5	19.8	106	5	21.2	106	5	21.2
Total	1586	44	36.0	1678	45	37.3	1644	45	36.5

Annex One: School Survey Performance

In large part, the data presented in this Digest has been collated from the school survey forms distributed to each school in Kiribati since 2002.

In 2007, the percentage of schools returning surveys declined slightly overall.

For those schools that did not return their forms in the current survey, data is "estimated" by substituting that supplied on the most recent survey returned.

The levels of survey returns by district, and the subsequent degree to which data has been estimated, are analysed in this annex.

Schools Returning Survey By District, 2008 - 2010

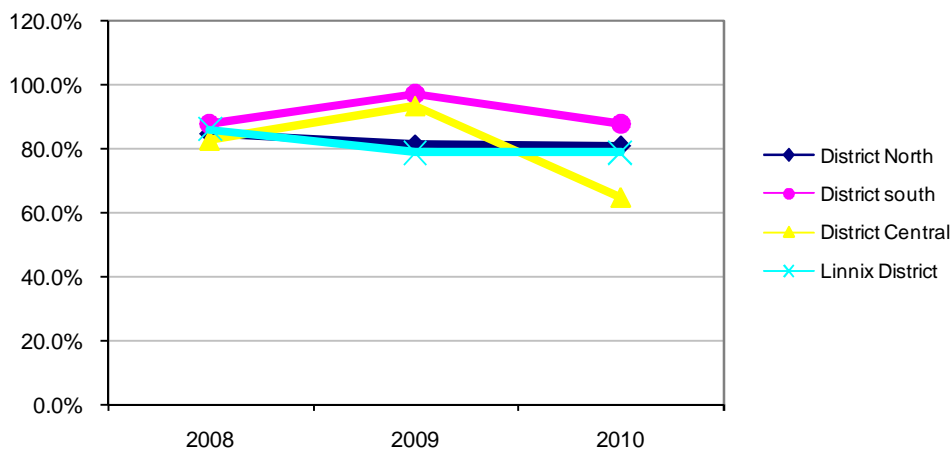

Schools Returning Survey By School Type, 2008 - 2010

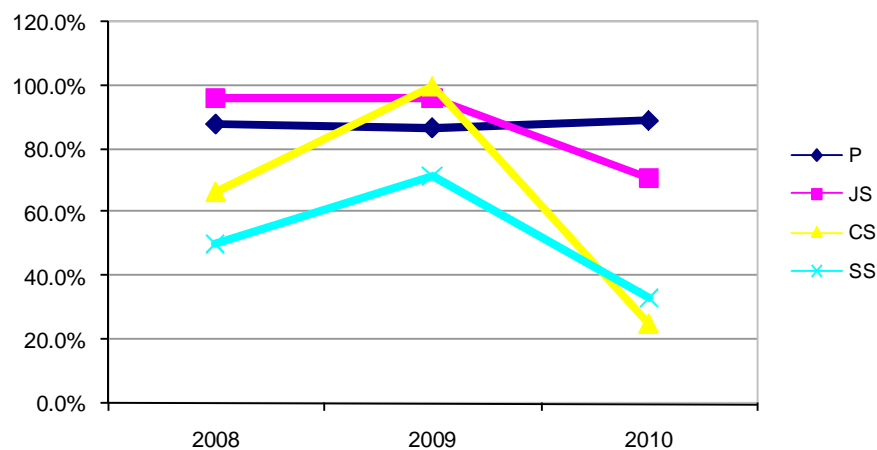

Most Recent Survey Return By District, 2010

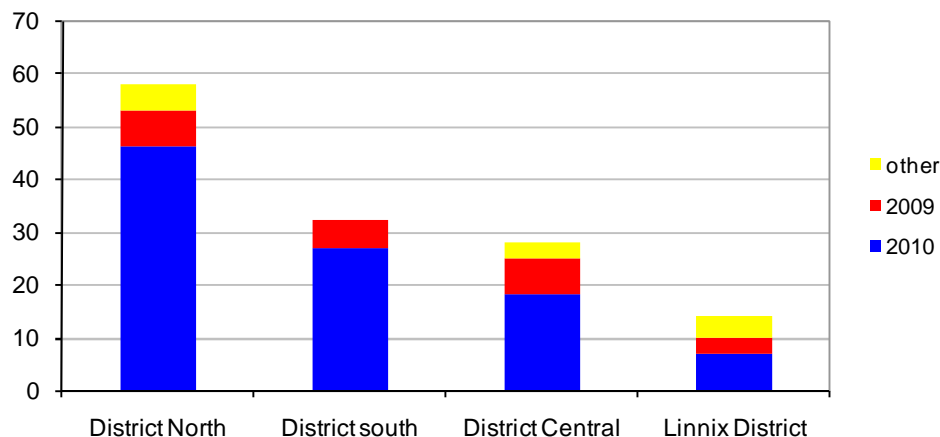

Most Recent Survey Return By School Type, 2010

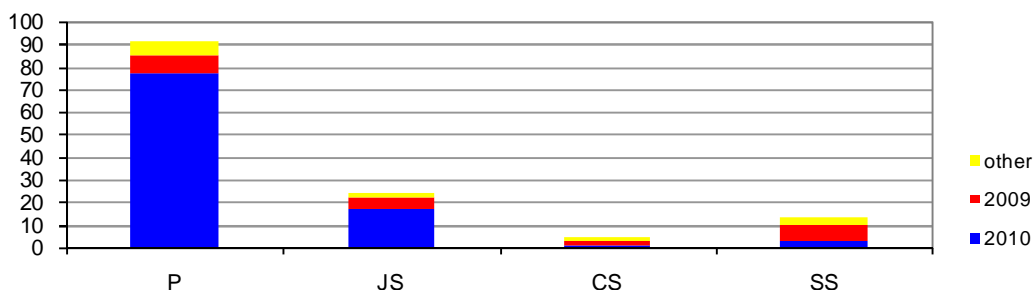

Levels of Estimation in Enrolment Data for All Schools, by District, 2008 - 2010

District	2008			2009			2010		
	Reported Enrolment	Estimated	Est %	Reported Enrolment	Estimated	Est %	Reported Enrolment	Estimated	Est %
District North	18148	2434	13.4%	17035	4067	23.9%	17082	5039	29.5%
District south	3846	710	18.5%	3641	391	10.7%	3592	523	14.6%
District Central	3332	835	25.1%	3208	794	24.8%	3105	1096	35.3%
Linnix District	2528	212	8.4%	2522	1492	59.2%	2622	400	15.3%
Total	27854	4191	15.0%	26406	6744	25.5%	26401	7058	26.7%

Levels of Estimation in Enrolment Data, by School Type, 2008 - 2010

School Type	2008			2009			2010		
	Reported Enrolment	Estimated	Est %	Reported Enrolment	Estimated	Est %	Reported Enrolment	Estimated	Est %
P	16123	1854	11.5%	15566	4440	28.5%	15398	1597	10.4%
JS	6559	30	0.5%	6253	983	15.7%	6313	2488	39.4%
CS	1155	207	17.9%	1465	0	0.0%	1912	1083	56.6%
SS	4017	2100	52.3%	3122	1321	42.3%	2778	1890	68.0%
Total	27854	4191	15.0%	26406	6744	25.5%	26401	7058	26.7%

Schools not returning Survey forms, 2010

SchoolTypeCode	MoE No	School Name
CS	KSSS008	Kauma High School
	KSSS009	Moroni High School
	KSSS010	Stephen Whitmee High School
JS	KJSS002	Butaritari JSS
	KJSS004	Ueen Abaiang JSS
	KJSS006	Betio JSS
	KJSS008	TUC2 JSS
	KJSS013	Nonouti JSS
	KJSS023	JSS Teraina
	KJSS024	Banaba JSS
P	KPS014	Naibunaki Primary School
	KPS030	Bareaumai Primary School
	KPS035	Abaunamou Primary School
	KPS040	Karewea Primary School
	KPS046	Takaeang Primary School
	KPS053	Routa Primary School
	KPS054	Peace Corps Primary School
	KPS058	Nei Kuana Primary School
	KPS059	Buranikoraai Primary School
	KPS061	Takoronga Primary School
	KPS080	Margaret Field Primary School
SS	KSSS001	King George V & Elaine Bernacchi
	KSSS002	Meleangi Tabai High School
	KSSS004	Hiram Bingham High School
	KSSS005	St Joseph's College
	KSSS006	Immaculate Heart College
	KSSS012	George Eastman High School
	KSSS015	St. Francis High School
	KSSS017	Chevalier School
Grand Total		

Annex Two: School List

This alphabetical listing of schools can be used as a quick reference to obtain each school's number, island and district.

Schools List 2010

School Name	School No	Island	District
Abaewewe Primary School	KPS002	Makin	District North
Abatiku Primary School	KPS047	Abemama	District Central
Abaunamou Primary School	KPS035	South Tarawa	District North
Abitabu Primary School	KPS041	Maiana	District Central
Ainenkarawa Primary School	KPS007	Butaritari	District North
Amoange Primary School	KPS024	North Tarawa	District North
Amy Primary School	KPS056	Nonouti	District Central
Anderson Primary School	KPS004	Butaritari	District North
Anginibaiatooa Primary School	KPS005	Butaritari	District North
Aontena JSS	KJSS003	Marakei	District North
Ara Eden Primary School	KPS086	Tabuaeran	Linnix District
Aratokotoko Primary School	KPS029	North Tarawa	District North
Auriaria Primary School	KPS063	North Tabiteuea	District South
B.T. Uekera Primary School	KPS020	North Tarawa	District North
Banaba JSS	KJSS024	Banaba	District Central
Banana Primary School	KPS083	Kiritimati	Linnix District
Bareaumai Primary School	KPS030	South Tarawa	District North
Barebutanna Primary School	KPS049	Abemama	District Central
Beru JSS	KJSS017	Beru	District South
Betio JSS	KJSS006	South Tarawa	District North
Bikenaioto Primary School	KPS072	Onotoa	District South
Bikenibeu West Primary School	KPS032	South Tarawa	District North
Boutoka te Baretaiti JSS	KJSS012	Abemama	District Central
Buranikoraoi Primary School	KPS059	North Tabiteuea	District South
Butaritari JSS	KJSS002	Butaritari	District North
Bwaan Nei Kanna Primary School	KPS023	North Tarawa	District North
Chevalier School	KSSS017	Abemama	District Central
Church of God High School	KSSS013	South Tarawa	District North
Dai Nippon Primary School	KPS037	South Tarawa	District North
Eutantarawaieta JSS	KJSS005	North Tarawa	District North
George Eastman High School	KSSS012	Nonouti	District Central
Hiram Bingham High School	KSSS004	Beru	District South
Immaculate Heart College	KSSS006	North Tarawa	District North
JSS Arorae	KJSS020	Arorae	District South
JSS Nikunau	KJSS018	Nikunau	District South
JSS Teraina	KJSS023	Teeraina	Linnix District
JSS/TRW	KJSS021	Kiritimati	Linnix District
Kabanei Primary School	KPS057	Nonouti	District Central
Kabuna Primary School	KPS064	North Tabiteuea	District South
Karewea Primary School	KPS040	Maiana	District Central
Kauake JSS	KJSS011	Aranuka	District Central
Kauake Primary School	KPS045	Aranuka	District Central
Kauma High School	KSSS008	Abemama	District Central
Kaumomokia - Taungaeaka Primary School	KPS068	South Tabiteuea	District South
Keina Tito JSS	KJSS022	Tabuaeran	Linnix District
King George V & Elaine Bernacchi	KSSS001	South Tarawa	District North
Linda Burns Primary School	KPS043	Kuria	District Central

School Name	School No	Island	District
Makin JSS	KJSS001	Makin	District North
Mamatannana Primary School	KPS028	North Tarawa	District North
Margaret Field Primary School	KPS080	Tamana	District South
Mataburo Primary School	KPS089	Kanton	Linnix District
Meleangi Tabai High School	KSSS002	Tabuaeran	Linnix District
Moroni High School	KSSS009	South Tarawa	District North
Muritoa Primary School	KPS077	Nikunau	District South
Mwanrunga Primary School	KPS078	Nikunau	District South
Naibunaki Primary School	KPS014	Abaiang	District North
Namon Primary School	KPS074	Beru	District South
Nan Teikao Primary School	KPS001	Makin	District North
Nangintokato Primary School	KPS025	North Tarawa	District North
Nawai JSS	KJSS019	Tamana	District South
Nei Kuana Primary School	KPS058	Banaba	District Central
Nein Tebwara Primary School	KPS021	North Tarawa	District North
Nibwan te Waaki JSS	KJSS010	Kuria	District Central
Nikierere Primary School	KPS010	Marakei	District North
Nikumatang Primary School	KPS079	Nikunau	District South
Nonouti JSS	KJSS013	Nonouti	District Central
Norwegian Cruise Line Primary School	KPS085	Tabuaeran	Linnix District
Nukantewa Primary School	KPS066	North Tabiteuea	District South
Nunteweia Primary School	KPS026	North Tarawa	District North
Otan Kariraia Primary School	KPS073	Onotoa	District South
Peace Corps Primary School	KPS054	Nonouti	District Central
Poland Primary School	KPS082	Kiritimati	Linnix District
Raweaitina Primary School	KPS027	North Tarawa	District North
Routa Primary School	KPS053	Nonouti	District Central
Rurubao	KPS090	South Tarawa	District North
Sacred Heart High School	KSSS011	South Tarawa	District North
Satellite	KPS091	Abaiang	District North
Satellite Primary School	KPS008	Butaritari	District North
	KPS044	Kuria	District Central
St John Bosco Primary School	KPS039	South Tarawa	District North
St Joseph's College	KSSS005	Abaiang	District North
St Paul	KPS018	Abaiang	District North
St. Francis High School	KSSS015	Kiritimati	Linnix District
St.Louis High School	KSSS007	South Tarawa	District North
Stephen Whitmee High School	KSSS010	Abaiang	District North
Sunlight Primary School	KPS088	Teeraina	Linnix District
Sunrise Primary School	KPS017	Abaiang	District North
Taakeni Bairiki Primary School	KPS036	South Tarawa	District North
Tabontemaneaba Primary School	KPS031	South Tarawa	District North
Taiti Primary School	KPS011	Marakei	District North
Takaeang Primary School	KPS046	Aranuka	District Central
Takoronga JSS	KJSS014	North Tabiteuea	District South
Takoronga Primary School	KPS061	North Tabiteuea	District South
Taku Primary School	KPS069	South Tabiteuea	District South
Taunibong Primary School	KPS060	North Tabiteuea	District South
Tauraoi Primary School	KPS055	Nonouti	District Central
Teabike College	KSSS003	North Tabiteuea	District South
Tearintarawa Primary School	KPS013	Abaiang	District North
Tebaukie Primary School	KPS070	South Tabiteuea	District South
Tebonnano Primary School	KPS087	Tabuaeran	Linnix District
Tebono Primary School	KPS076	Beru	District South
Tebouria	KJSS015	South Tabiteuea	District South
Tebubutei Primary School	KPS075	Beru	District South
Tebuoata JSS	KJSS016	Onotoa	District South

Annex Two: School List

School Name	School No	Island	District
Tebwanimwaneka Primary School	KPS034	South Tarawa	District North
Teinaura Primary School	KPS009	Butaritari	District North
Teitinikarawa	KPS051	Nonouti	District Central
Tekatia Primary School	KPS050	Abemama	District Central
Tekuku Primary School	KPS067	South Tabiteuea	District South
Temwamwang Primary School	KPS062	North Tabiteuea	District South
Temwanoku Primary School	KPS038	South Tarawa	District North
Tennessee	KPS084	Kiritimati	Linnix District
Teraaka Primary School	KPS006	Butaritari	District North
Tetongo Primary School	KPS048	Abemama	District Central
Teutani Kabwanebwane	KPS015	Abaiang	District North
Tewaiwai JSS	KJSS009	Maiana	District Central
Tewinnota Primary School	KPS071	Onotoa	District South
Tiantaake Primary School	KPS052	Nonouti	District Central
Tikinee Primary School	KPS003	Butaritari	District North
Tiona Primary School	KPS081	Arorae	District South
TUC1 JSS	KJSS007	South Tarawa	District North
TUC2 JSS	KJSS008	South Tarawa	District North
Uaabong Primary School	KPS012	Marakei	District North
Ueen Abaiang JSS	KJSS004	Abaiang	District North
Ueen Maungan te Raoi	KPS065	North Tabiteuea	District South
Ueen Nooto	KPS022	North Tarawa	District North
Unity of Tateta Primary School	KPS019	Abaiang	District North
Urintebura Primary School	KPS042	Maiana	District Central
Wakaam Primary School	KPS016	Abaiang	District North
War Memorial Primary School	KPS033	South Tarawa	District North
William Goward Memorial School	KSSS014	South Tarawa	District North